

SARASOTA NATIONAL

**COMMUNITY DEVELOPMENT
DISTRICT**

January 7, 2025

**BOARD OF SUPERVISORS
REGULAR MEETING
AGENDA**

**SARASOTA NATIONAL
COMMUNITY DEVELOPMENT DISTRICT**

AGENDA LETTER

Sarasota National Community Development District
OFFICE OF THE DISTRICT MANAGER
2300 Glades Road, Suite 410W•Boca Raton, Florida 33431
Phone: (561) 571-0010•Toll-Free: (877) 276-0889•Fax: (561) 571-0013

December 30, 2024

Board of Supervisors
Sarasota National Community Development District

ATTENDEES:
Please identify yourself each
time you speak to facilitate
accurate transcription of
meeting minutes.

Dear Board Members:

The Board of Supervisors of the Sarasota National Community Development District will hold a Regular Meeting on January 7, 2025 at 1:00 p.m., in person at the Sarasota National Clubhouse, 25500 National Boulevard, Venice, Florida 34293. The agenda is as follows:

1. Call to Order/Roll Call
2. Public Comments: *Agenda Items* [3-Minute Time Limit]
3. Administration of Oath of Office to Elected Supervisors [Richard Smith - Seat 2 and John Istwan - Seat 3] *(the following will be provided in a separate package)*
 - A. Required Ethics Training and Disclosure Filing
 - Sample Form 1 2023/Instructions
 - B. Membership, Obligations and Responsibilities
 - C. Guide to Sunshine Amendment and Code of Ethics for Public Officers and Employees
 - D. Form 8B: Memorandum of Voting Conflict for County, Municipal and other Local Public Officers
4. Consideration of Resolution 2025-01, Electing and Removing Officers of the District and Providing an Effective Date
5. Update: Premier Lakes, Inc. *(Alex Kurth)*
 - A. Consideration of One-Time Work Order Agreement [2024/2025 Littoral Planting]
6. Discussion/Consideration: Property/Facilities Memo
7. Consideration of Response(s) to Request for Qualifications (RFQ) for Engineering Services
 - A. Affidavit of Publication
 - B. RFQ Package

- C. Respondent: *Johnson Engineering, LLC*
 - D. Competitive Selection Criteria/Ranking
 - E. Award of Contract
8. Discussion: Letter from Resident RE Land Erosion [23387 Waverly Circle]
9. Acceptance of Unaudited Financial Statements as of November 30, 2024
- Financial Highlights Report
10. Approval of August 13, 2024 Regular Meeting Minutes
11. Staff Reports
- A. District Counsel: *Kutak Rock LLP*
 - B. District Engineer: *Kimley Horn and Associates, Inc.*
 - C. District Manager: *Wrathell, Hunt and Associates, LLC*
 - NEXT MEETING DATE: February 11, 2025 at 1:00 PM [Audit Committee Meeting and Regular Meeting]
 - QUORUM CHECK
- | | | | | |
|--------|--------------------------|------------------------------------|--------------------------------|-----------------------------|
| SEAT 1 | CARLTON (CARY) LEUSCHNER | <input type="checkbox"/> IN PERSON | <input type="checkbox"/> PHONE | <input type="checkbox"/> NO |
| SEAT 2 | RICHARD (DICK) SMITH | <input type="checkbox"/> IN PERSON | <input type="checkbox"/> PHONE | <input type="checkbox"/> NO |
| SEAT 3 | JOHN ISTWAN | <input type="checkbox"/> IN PERSON | <input type="checkbox"/> PHONE | <input type="checkbox"/> NO |
| SEAT 4 | DOUGLAS KASL | <input type="checkbox"/> IN PERSON | <input type="checkbox"/> PHONE | <input type="checkbox"/> NO |
| SEAT 5 | GERALD BERGMOSER | <input type="checkbox"/> IN PERSON | <input type="checkbox"/> PHONE | <input type="checkbox"/> NO |
- D. Operations Manager: *Wrathell, Hunt and Associates, LLC*
 - Discussion: Lake Bank Erosion and Lake Audit
12. Supervisors' Requests
13. Adjournment

Please do not hesitate to contact me directly at (239) 464-7114 with any questions.

Sincerely,

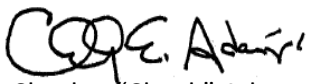
Chesley "Chuck" Adams
District Manager

FOR BOARD MEMBERS AND STAFF TO ATTEND BY TELEPHONE:

CALL-IN NUMBER: 1-888-354-0094
PARTICIPANT PASSCODE: 709 724 7992

**SARASOTA NATIONAL
COMMUNITY DEVELOPMENT DISTRICT**

4

RESOLUTION 2025-01

**A RESOLUTION OF THE BOARD OF SUPERVISORS OF THE
SARASOTA NATIONAL COMMUNITY DEVELOPMENT DISTRICT
ELECTING AND REMOVING OFFICERS OF THE DISTRICT AND
PROVIDING FOR AN EFFECTIVE DATE**

WHEREAS, the Sarasota National Community Development District ("District") is a local unit of special-purpose government created and existing pursuant to Chapter 190, Florida Statutes; and

WHEREAS, the District's Board of Supervisors desires to elect and remove certain Officers of the District.

**NOW, THEREFORE, BE IT RESOLVED BY THE BOARD OF
SUPERVISORS OF THE SARASOTA NATIONAL COMMUNITY
DEVELOPMENT DISTRICT:**

SECTION 1. The following is/are elected as Officer(s) of the District effective January 7, 2025:

_____ is elected Chair

_____ is elected Vice Chair

_____ is elected Assistant Secretary

_____ is elected Assistant Secretary

_____ is elected Assistant Secretary

SECTION 2. The following Officer(s) shall be removed as Officer(s) as of January 7, 2025:

SECTION 3. The following prior appointments by the Board remain unaffected by this Resolution:

Chesley “Chuck” Adams is Secretary

Craig Wrathell is Assistant Secretary

Craig Wrathell is Treasurer

Jeff Pinder is Assistant Treasurer

PASSED AND ADOPTED this 7th day of January, 2025.

ATTEST:

**SARASOTA NATIONAL COMMUNITY
DEVELOPMENT DISTRICT**

Secretary/Assistant Secretary

Chair/Vice Chair, Board of Supervisors

**SARASOTA NATIONAL
COMMUNITY DEVELOPMENT DISTRICT**

5



Sarasota National CDD - East

Waterway Inspection Report- by Bill Kurth, VP

12/23/2024

www.premierlakesfl.com

CustomerSupport@PremierLakesFL.com

844-Lakes-FL (844-525-3735)



5A



Comments:

Traces of torpedograss

Action Required

Routine maintenance

Target:

5



Comments:

Traces of torpedograss

Action Required

Routine maintenance

Target:



11



Comments:

Looks good

Action Required

Routine maintenance

Target:

17



Comments:

Looks good

Action Required

Routine maintenance

Target:



27



Comments:

Minimal torpedograss

Action Required

Routine maintenance

Target:

26



Comments:

Traces of torpedograss

Action Required

Routine maintenance

Target:



18



Comments:

Looks good

Action Required

Routine maintenance

Target:

22



Comments:

Looks good

Action Required

Routine maintenance

Target:



23



Comments:

Minimal torpedograss and marine naiad

Action Required

Marine naiad treatment

Target:

Marine naiad

20



Comments:

Torpedograss along a wetland needs treatment

Action Required

Treat torpedo grass with a boat

Target:

Torpedo grass



19



Comments:

Some torpedograss and cattails. Cattails have already been treated and are dying

Action Required

Routine maintenance

Target:

21



Comments:

Minor algae, treated earlier today

Action Required

Routine maintenance

Target:



28A



Comments:

Minor torpedoglass

Action Required

Routine maintenance

Target:

28



Comments:

Minor torpedo grass

Action Required

Routine maintenance

Target:



25

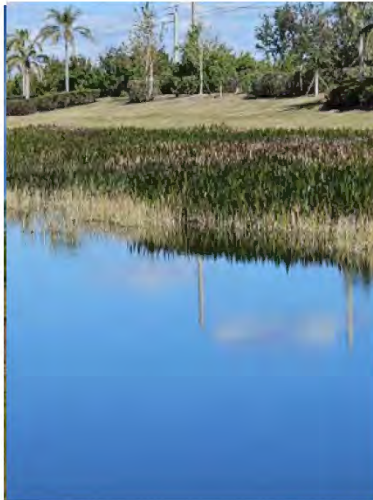

Comments:

Looks good

Action Required

Routine maintenance

Target:

32



Comments:

Looks good other than Marine naiad

Action Required

Marine naiad treated today

Target:



31



Comments:

Looks good. Amazing littoral shelf

Action Required

Routine maintenance

Target:

30



Comments:

Marine naiad

Action Required

Treatment

Target:

Marine naiad



35



Comments:

Looks good other than a few patches of Baby's tears

Action Required

Treatment

Target:

Baby's tears

29



Comments:

Traces of torpedograss and pennywort

Action Required

Routine maintenance

Target:



34



Comments:

Looks good

Action Required

Routine maintenance

Target:

33



Comments:

Looks good other than minor weeds in bulkhead

Action Required

Routine maintenance

Target:



76



Comments:

Driving range Lake, looks good

Action Required

Routine maintenance

Target:

37



Comments:

Looks good

Action Required

Routine maintenance

Target:



38



Comments:

Looks good

Action Required

Routine maintenance

Target:

36



Comments:

Minor torpedo grass

Action Required

Routine maintenance

Target:



64



Comments:

Looks good

Action Required

Routine maintenance

Target:

40



Comments:

Bulrush should remain on dedicated littoral shelf, but should be thinned out behind residences

Action Required

Targeted treatment

Target:

Bulrush



45

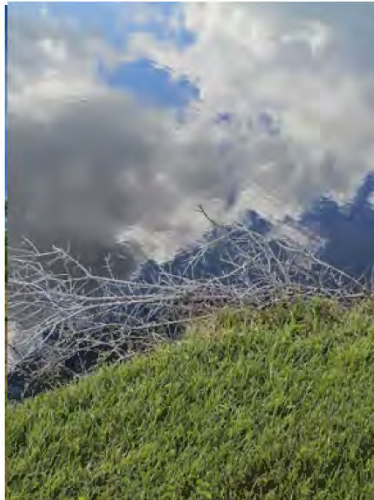

Comments:

Looks good

Action Required

Routine maintenance

Target:

39



Comments:

Looks good

Action Required

Routine maintenance

Target:



77



Comments:

Minor torpedo grass and pennywort

Action Required

Routine maintenance

Target:

58



Comments:

Looks good

Action Required

Routine maintenance

Target:



44



Comments:

Minor baby's tears

Action Required

Treatment

Target:

Baby's tears

41



Comments:

Plankton algae bloom in one corner

Action Required

Target:



Summary

The lakes on the east side of the property were inspected this time. Overall the lakes looked very good. There were minimal submersed weeds noted in a few lakes, and the majority of those issues had already been treated on that day. Algae issues were almost non-existent, the only lake that needed immediate treatment was a plankton bloom near the clubhouse, and that had already been treated that day also. Grasses and other shoreline weeds were not a problem in any lake, although there were a few lakes that could use spot treatment in the near future.

After a wet season that created excessively high water levels, the lake levels are dropping rapidly. There are no reasons for concern in any lake in the section inspected this event.

The one thing noted that is worth mentioning is several more lakes in this section could use enhanced littoral plantings over time, and this should be considered for future budgeting planning.

**SARASOTA NATIONAL
COMMUNITY DEVELOPMENT DISTRICT**

5A



One-Time Work Order Agreement

Customer Name: Sarasota National CDD

Property Contact: Cleo Adams

Work Order Description: Littoral Planting - 2024/25

Premier Lakes Consultant: Bill Kurth

Consultant Phone Number: 239-707-4899

This Agreement, dated **September 27th, 2024**, is made by and between Premier Lakes, Inc., hereinafter known as "Premier Lakes," and **Sarasota National CDD**, hereinafter known as "Customer."

Both Customer and Premier Lakes agree to the following terms and conditions:

1. **General Conditions:** Premier Lakes will provide the contract services enumerated below to the Customer under the terms and conditions of this Agreement, and the Customer agrees to pay Premier Lakes for those services as listed below under the terms and conditions of this agreement.
2. **Service Area:** The "Service Area" is described as **lakes 56, 60, 42, 41, and 17. Map attached for locations on each individual lake.**
3. **One-Time Services:** Premier Lakes will **plant 4,890 linear feet of shoreline with 9,780 plants in 4 rows on 2' centers. The plants will be a mix of Spikerush, Pickerelweed, and Arrowhead.**
4. **Warranty:** Premier Lakes will warranty an 80% survival rate for 90 days after the planting is completed.
5. **Payment Terms:** The total agreement amount is **\$9,291.00**. The total agreement amount will be invoiced upon completion of services. The customer agrees to pay Premier Lakes within thirty (30) days of the invoice. If the customer fails to pay any invoice within sixty (60) days of the invoice date, then a service charge of 1% per month (12% per annum) will be charged to the customer by Premier Lakes on balances not paid within sixty (60) days.
6. **Forms of Payment:** Premier Lakes accepts payment by check, ACH, debit, and credit card.
7. **Credit & Debit Card Fees:** Premier Lakes will charge customers a 3% processing fee for invoices paid by Credit or Debit card.



8. **Contract Void Ab Initio:** This contract will be void ab initio if Premier Lakes, in its sole discretion, determines that the condition of the Service Area has materially declined between the date of this Agreement and the commencement date of the Agreement. If Premier Lakes commences services under this Agreement, this paragraph will not apply.
9. **Force Majeure:** Premier Lakes shall not be liable for any delay in performing the Services nor for any failure to provide the Services due to any cause beyond its reasonable control.
10. **Enforcement and Governing Law:** A default by either Party under this agreement shall entitle the other Party to all remedies available at law or in equity, which shall include, but not be limited to, the right to damages and injunctive relief under Florida law.
11. **Safety:** Premier Lakes agrees to use its best efforts and specialized equipment, products, and procedures to provide safe and effective results hereunder, and Premier Lakes will use all due care to protect the property of the Customer. Premier Lakes will not be liable for plant damage due to disease, pestilence, flood, weather, or any other means unrelated to Premier Lakes' activities. In addition, some collateral damage to beneficial plants might be necessary to treat nuisance plants. Premier Lakes will use its best efforts and professional expertise to limit any damage to beneficial plants, but in no event will Premier Lakes be liable for collateral damage that is less than ten percent (10%) of the beneficial plant population.
12. **Insurance:** Premier Lakes will maintain general liability and other insurances as necessary, given the scope and nature of the services. Premier Lakes will be responsible for those damages, claims, causes of action, injuries, or legal costs to the extent of its direct negligence or misconduct. No party to this agreement will be liable to the other for incidental, consequential, or purely economic damages.
13. **E-Verify:** Premier Lakes utilizes the federal E-Verify program in contracts with public employers as required by Florida State Law and acknowledges all the provisions of Florida Statute 448.095 are incorporated herein by reference and hereby certifies it will comply with the same.
14. **Limited Offer:** This proposal expires sixty (60) days from the issuance date unless modified in writing by Premier Lakes.

Total Agreement Amount: \$9,291.00

Accepted and Approved:

Sarasota National CDD

Signature:

Printed Name:

Title:

Date:

Customer Address for Notice Purposes:

Premier Lakes, Inc.

Signature:

Name: Bill Kurth

Title: Vice President

Date: 09/27/2024

Please Remit All Payments & Contracts to: 1936 Bruce B Downs Blvd, Suite 308, Wesley Chapel, FL 33543.

Planting List

Lake #	Linear Feet	Plants	Price
56	2460	4920	4674
60	610	1220	1159
42	680	1360	1292
41	610	1220	1159
17	530	1060	1007
Total	4890	9780	9291

Sarasota National CDD

Planting Quote 2024



Google Earth

Image © 2024 Maxar Technologies

**SARASOTA NATIONAL
COMMUNITY DEVELOPMENT DISTRICT**

6

**SARASOTA NATIONAL COMMUNITY DEVELOPMENT DISTRICT
FROM THE DESK OF THE DISTRICT MANAGER
9220 BONITA BEACH ROAD, SUITE 214
BONITA SPRINGS, FL 34135**

SARASOTA NATIONAL CDD PROPERTY/FACILITIES

MAINTAINED BY THE DISTRICT:

- Stormwater Management System:
Lakes/Wetlands/Preserves/interconnecting pipes and control structures
- Littoral Plantings identified on an annual basis for the on-going planting program
- Midge Fly Program
- Lake Bank Erosion Repairs as maybe necessary
- Re-use water agreement with Sarasota County
- Semi-Annual Monitoring Reports of Littoral Zones submitted to Southwest Florida Water Management District Under Permit No: 430282205.005

**DISTRICT OWNED PROPERTY/FACILITIES MAINTAINED BY THE SARASOTA
NATIONAL MASTER HOMEOWNER'S ASSOCIATION, INC.:**

- Irrigation re-use transmission, the Re-use holding pond, the residential pump station and the residential irrigation distribution lines to the point of service.
- Community perimeter berms and landscaping
- Community main entry landscaping (to the gatehouse)
- Landscaping around the sanitary lift stations (throughout the community)
- Landscaping along adjacent sections of Manasota Beach Drive and Venice Boulevard

**SARASOTA NATIONAL
COMMUNITY DEVELOPMENT DISTRICT**

7A

LOCALiQ

The Gainesville Sun | The Ledger
Daily Commercial | Ocala StarBanner
News Chief | Herald-Tribune

PO Box 631244 Cincinnati, OH 45263-1244

AFFIDAVIT OF PUBLICATION

Daphne Gillyardd
Sarasota National Community
2300 Glades RD
Suite 401W
Boca Raton FL 33431-7386

STATE OF WISCONSIN, COUNTY OF BROWN

Before the undersigned authority personally appeared, who on oath says that he or she is the Legal Coordinator of the Herald-Tribune, published in Sarasota County, Florida; with circulation in Sarasota, Manatee and Charlotte Counties; that the attached copy of advertisement, being a Govt Bids & Proposals, was published on the publicly accessible website of Sarasota, Manatee and Charlotte Counties, Florida, or in a newspaper by print in the issues of, on:

09/06/2024

Affiant further says that the website or newspaper complies with all legal requirements for publication in chapter 50, Florida Statutes.

Subscribed and sworn to before me, by the legal clerk, who is personally known to me, on 09/06/2024

Karen J. L...
Legal Clerk

Kaitlyn Felty
Notary, State of WI, County of Brown

3-7-27

My commission expires

Publication Cost:	\$181.25	
Tax Amount:	\$0.00	
Payment Cost:	\$181.25	
Order No:	10543060	# of Copies:
Customer No:	528440	0
PO #:	RFQ Eng Srv	

THIS IS NOT AN INVOICE!

Please do not use this form for payment remittance.

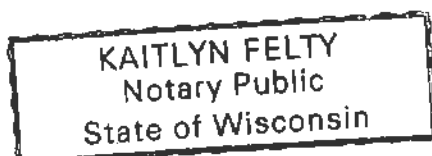

**REQUEST FOR
QUALIFICATIONS FOR
ENGINEERING SERVICES
FOR THE SARASOTA NATIONAL
COMMUNITY DEVELOPMENT
DISTRICT**

RFQ for Engineering Services

The Sarasota National Community Development District (the "District"), located in the Sarasota County, Florida, announces that professional engineering services will be required on a continuing basis for the District's public improvements authorized by Chapter 190, Florida Statutes. The engineering firm selected will act in the general capacity of District Engineer and will provide District engineering services, as required.

Any firm or individual ("Applicant") desiring to provide professional services to the District must: 1) hold applicable federal, state and local licenses; 2) be authorized to do business in Florida in accordance with Florida law; and 3) furnish a statement ("Qualification Statement") of its qualifications and past experience on U.S. General Service Administration's "Architect-Engineer Qualifications, Standard Form No. 330," with pertinent supporting data. Among other things, Applicants must submit information relating to: a) the ability and adequacy of the Applicant's professional personnel; b) whether the Applicant is a certified minority business enterprise; c) the Applicant's willingness to meet time and budget requirements; d) the Applicant's past experience and performance, including but not limited to past experience as a District Engineer for any community development districts and past experience with the Sarasota County; e) the geographic location of the Applicant's headquarters and offices; f) the current and projected workloads of the Applicant; and g) the volume of work previously awarded to the Applicant by the District. Further, each Applicant must identify the specific individual affiliated with the Applicant who would be handling District meetings, construction services, and other engineering tasks.

The District will review all Applicants and will comply with Florida law, including the Consultant's Competitive Negotiations Act, Chapter 287, Florida Statutes ("CCNA"). All Applicants interested must submit one (1) unbound and one (1) electronic copy of Standard Form No. 330 and the Qualification Statement by 12:00 p.m., on September 20, 2024 to the attention of District Manager, Wrathell, Hunt and Associates, LLC, 2300 Glades Road, Suite 410W, Boca Raton, Florida 33431 ("District Manager's Office").

The Board shall select and rank the Applicants using the requirements set forth in the CCNA and the evaluation criteria on file with the District Manager, and the highest ranked Applicant will be requested to enter into contract negotiations. If an agreement cannot be reached between the District and the highest ranked Applicant, negotiations will cease and begin with the next highest ranked Applicant, and if these negotiations are unsuccessful, will continue to the third highest ranked Applicant.

The District reserves the right to reject any and all Qualification Statements. Additionally, there is no express or implied obligation for the District to reimburse Applicants for any expenses associated with the preparation and submittal of the Qualification Statements in response to this request.

Any protest regarding the terms of this Notice, or the evaluation criteria on file with the District Manager, must be filed in writing, within seventy-two (72) hours (excluding weekends) after the publication of this Notice. The formal protest setting forth with particularity the facts and law upon which the protest is based shall be filed within seven (7) calendar days after the initial notice of protest was filed. Failure to timely file a notice of protest or failure to timely file a formal written protest shall constitute a waiver of any right to object or protest with respect to aforesaid Notice or evaluation criteria provisions. Any person who files a notice of protest shall provide to the District, simultaneous with the filing of the notice, a protest bond with a responsible surety to be approved by the District and in the amount of Ten Thousand Dollars (\$10,000.00).

Pub: 9/6/24; #10543060

**SARASOTA NATIONAL
COMMUNITY DEVELOPMENT DISTRICT**

7B

**REQUEST FOR QUALIFICATIONS FOR ENGINEERING SERVICES
FOR THE SARASOTA NATIONAL COMMUNITY DEVELOPMENT DISTRICT**

RFQ for Engineering Services

The Sarasota National Community Development District (the “District”), located in the Sarasota County, Florida, announces that professional engineering services will be required on a continuing basis for the District’s public improvements authorized by Chapter 190, *Florida Statutes*. The engineering firm selected will act in the general capacity of District Engineer and will provide District engineering services, as required.

Any firm or individual (“Applicant”) desiring to provide professional services to the District must: 1) hold applicable federal, state and local licenses; 2) be authorized to do business in Florida in accordance with Florida law; and 3) furnish a statement (“Qualification Statement”) of its qualifications and past experience on U.S. General Service Administration’s “Architect-Engineer Qualifications, Standard Form No. 330,” with pertinent supporting data. Among other things, Applicants must submit information relating to: a) the ability and adequacy of the Applicant’s professional personnel; b) whether the Applicant is a certified minority business enterprise; c) the Applicant’s willingness to meet time and budget requirements; d) the Applicant’s past experience and performance, including but not limited to past experience as a District Engineer for any community development districts and past experience with the Sarasota County; e) the geographic location of the Applicant’s headquarters and offices; f) the current and projected workloads of the Applicant; and g) the volume of work previously awarded to the Applicant by the District. Further, each Applicant must identify the specific individual affiliated with the Applicant who would be handling District meetings, construction services, and other engineering tasks.

The District will review all Applicants and will comply with Florida law, including the Consultant’s Competitive Negotiations Act, Chapter 287, *Florida Statutes* (“CCNA”). All Applicants interested must submit one (1) unbound and one (1) electronic copy of Standard Form No. 330 and the Qualification Statement by 12:00 p.m. on September 20, 2024 to the attention of District Manager, Wrathell, Hunt and Associates, LLC, 2300 Glades Road, Suite 410W, Boca Raton, Florida 33431 (“District Manager’s Office”).

The Board shall select and rank the Applicants using the requirements set forth in the CCNA and the evaluation criteria on file with the District Manager, and the highest ranked Applicant will be requested to enter into contract negotiations. If an agreement cannot be reached between the District and the highest ranked Applicant, negotiations will cease and begin with the next highest ranked Applicant, and if these negotiations are unsuccessful, will continue to the third highest ranked Applicant.

The District reserves the right to reject any and all Qualification Statements. Additionally, there is no express or implied obligation for the District to reimburse Applicants for any expenses

associated with the preparation and submittal of the Qualification Statements in response to this request.

Any protest regarding the terms of this Notice, or the evaluation criteria on file with the District Manager, must be filed in writing, within seventy-two (72) hours (excluding weekends) after the publication of this Notice. The formal protest setting forth with particularity the facts and law upon which the protest is based shall be filed within seven (7) calendar days after the initial notice of protest was filed. Failure to timely file a notice of protest or failure to timely file a formal written protest shall constitute a waiver of any right to object or protest with respect to aforesaid Notice or evaluation criteria provisions. Any person who files a notice of protest shall provide to the District, simultaneous with the filing of the notice, a protest bond with a responsible surety to be approved by the District and in the amount of Ten Thousand Dollars (\$10,000.00).

SARASOTA NATIONAL COMMUNITY DEVELOPMENT DISTRICT

DISTRICT ENGINEER PROPOSALS COMPETITIVE SELECTION CRITERIA

1) Ability and Adequacy of Professional Personnel (Weight: 25 Points)

Consider the capabilities and experience of key personnel within the firm including certification, training, and education; affiliations and memberships with professional organizations; etc.

2) Consultant's Past Performance (Weight: 25 Points)

Past performance for other Community Development Districts in other contracts; amount of experience on similar projects; character, integrity, reputation, of respondent; etc.

3) Geographic Location (Weight: 20 Points)

Consider the geographic location of the firm's headquarters, offices and personnel in relation to the project.

4) Willingness to Meet Time and Budget Requirements (Weight: 15 Points)

Consider the consultant's ability and desire to meet time and budget requirements including rates, staffing levels and past performance on previous projects; etc.

5) Certified Minority Business Enterprise (Weight: 5 Points)

Consider whether the firm is a Certified Minority Business Enterprise. Award either all eligible points or none.

6) Recent, Current and Projected Workloads (Weight: 5 Points)

Consider the recent, current and projected workloads of the firm.

7) Volume of Work Previously Awarded to Consultant by District (Weight: 5 Points)

Consider the desire to diversify the firms that receive work from the District; etc.

**SARASOTA NATIONAL
COMMUNITY DEVELOPMENT DISTRICT**

7C



QUALIFICATIONS TO PROVIDE

SARASOTA NATIONAL

COMMUNITY DEVELOPMENT DISTRICT
PROFESSIONAL ENGINEERING SERVICES

SEPTEMBER 20, 2024



Photo credit: Google

JOHNSON
ENGINEERING
— An Apex Company —

Cover Letter

a. Ability & Adequacy of Professional Personnel	1
b. Certified Minority Business Enterprise	8
c. Willingness to Meet Time & Budget	9
d. Past Performance	10
e. Geographic Location	19
f. Current & Projected Workloads	20
g. Volume of Work Previously Awarded to Consultant by District	21
h. SF330	



Photo Courtesy of Google

September 20, 2024



Sarasota National Community Development District
Wrathell, Hunt & Associates, LLC
2300 Glades Road, Suite 410W
Boca Raton, FL 33431

Re: Sarasota National Community Development District - Professional Engineering Services

Dear Supervisors:

As an experienced District Engineer to Chapter 190 Community Development Districts in South Florida, it is clear that the role of District Engineer is to provide the Board of Supervisors with unbiased, accurate engineering knowledge in common-sense language. Board members needing to make necessary fiscal decisions that impact the health and safety of current and future residents depend upon clear, timely answers on engineering related matters. We have more than seven decades of experience in Lee and Collier Counties and more than four decades with the proposed personnel that will work for the Sarasota National Community Development District (CDD). We have assisted many CDDs with the transition from developer control to community ownership, and we are ready to be your trusted and independent partner. Our project manager for this District will be Mark Zordan. He has over 40 years of experience in civil engineering working for municipal governments.

In addition to the District Engineer, you will receive the support of a team of qualified professionals with the knowledge of stormwater management, current environmental issues, transportation/ roadway/pedestrian safety and enhancement design, utility design, landscape design and construction management/observation along with current permitting requirements in order to efficiently maintain or expand the District's services that are being provided to its residents. Our team is known for providing outstanding service as well as always being mindful of our client's time and budgetary needs. Our clients find that our vast experience and dedication to professionalism bring success to their projects. Please see our CDD list below:

- | | | |
|---|-----------------------|---------------------------------------|
| → Arbor Greene CDD | → Longleaf CDD | → Spring Lake CDD |
| → Bayside Improvement CDD (Pelican Landing) | → Long Lake Ranch CDD | → Stoneybrook CDD |
| → Bay Creek CDD (Pelican Landing) | → Mediterra CDD | → Suncoast CDD |
| → Beach Road Golf Estates CDD | → Miromar Lakes CDD | → Terra Bella CDD |
| → Bella Vida CDD | → Parklands Lee CDD | → The Brooks II of Bonita Springs CDD |
| → The Brooks I of Bonita Springs CDD | → Parklands West CDD | → The Brooks of Bonita Springs CDD |
| → The Brooks II of Bonita Springs CDD | → Park Place CDD | → Verandah East CDD |
| → Cory Lakes CDD | → Pelican Marsh CDD | → Verandah West CDD |
| → CFM CDD (Magnolia Landing) | → Pine Air Lakes CDD | → Walnut Creek CDD |
| → Forest Creek CDD | → Portico CDD | → Watergrass I CDD |
| → Gateway Services CDD | → Riverbend West CDD | → Water's Edge CDD |
| → Highlands CDD | → River Ridge CDD | → Wentworth Estates CDD (Treviso Bay) |
| → La Collina CDD | → Sail Harbour CDD | → Wynmere East CDD |

We appreciate the opportunity to submit our qualifications and look forward to the opportunity to build our relationship with the Sarasota National Community Development District. Please do not hesitate to contact me should you have any questions during your review of our proposal.

Sincerely,
JOHNSON ENGINEERING, LLC

Mark Zordan, PMP, Project Manager
(239) 461-2474, maz@johnsoneng.com

a. Ability & Adequacy of Professional Personnel





Depth of Experience

Centuries of combined experience has immersed our team of licensed professionals into Florida's geography, giving a rare perspective into development of the area and an appreciation of the changes.

Full Range of Services

Specialized teams of licensed engineers, land planners, landscape architects, surveyors, ecologists, water resources experts, transportation and utility designers provide a variety of specialized services.

Long Term Commitment

Our team's average tenure with Johnson Engineering is 13 years, 53% of our employees have been here for more than 10 years, and an unprecedented 21% have been with us for more than 20 years, showing our team's continuity and dedication to the area.

Firm Overview

When Johnson Engineering was established in 1946, much of Florida was an undisturbed land. More than 78 years later we have seen booms in development and a tremendous population growth alter the landscape permanently. We have been assisting private companies, city, county, federal, and state government through these changes and challenges by offering expertise in a broad spectrum of disciplines.

Just as Florida has transformed dramatically over the years, so has Johnson Engineering. What started as one man surveying Southwest Florida, has developed into a cohesive team of more than 120 professional civil engineers, ecologists, scientists, geologists, surveyors and mappers, certified land planners and landscape architects, located throughout Florida.

We have more than 78 years of professional experience and 48 years of District work throughout Florida. Our extensive list of well-known residential communities, roads, schools, hospitals, airports, resorts, shopping centers, and commercial developments, show our experience and continued responsibility in developing Florida's communities.

Our team has worked closely together on the following CDD's.

- | | |
|---------------------------------------|---------------------------------------|
| ✧ Arbor Greene CDD | ✧ Pelican Marsh CDD |
| ✧ Bayside Improvement CDD | ✧ Pine Air Lakes CDD |
| ✧ Bay Creek CDD (Pelican Landing) | ✧ Portico CDD |
| ✧ Beach Road Golf Estates CDD | ✧ Riverbend West CDD |
| ✧ Bella Vida CDD | ✧ River Ridge CDD |
| ✧ The Brooks I of Bonita Springs CDD | ✧ Sail Harbour CDD |
| ✧ The Brooks II of Bonita Springs CDD | ✧ Spring Lake CDD |
| ✧ Cory Lakes CDD | ✧ Stoneybrook CDD |
| ✧ CFM CDD (Magnolia Landing) | ✧ Suncoast CDD |
| ✧ Forest Creek CDD | ✧ Terra Bella CDD |
| ✧ Gateway Services CDD | ✧ The Brooks II of Bonita Springs CDD |
| ✧ Highlands CDD | ✧ The Brooks of Bonita Springs CDD |
| ✧ La Collina CDD | ✧ Verandah East CDD |
| ✧ Longleaf CDD | ✧ Verandah West CDD |
| ✧ Long Lake Ranch CDD | ✧ Walnut Creek CDD |
| ✧ Mediterra CDD | ✧ Watergrass I CDD |
| ✧ Miromar Lakes CDD | ✧ Water's Edge CDD |
| ✧ Parklands Lee CDD | ✧ Wentworth Estates CDD (Treviso Bay) |
| ✧ Parklands West CDD | ✧ Wynnmere East CDD |
| ✧ Park Place CDD | |



CAPABILITIES SUMMARY

We have an experienced team of professionals located throughout Florida., many of whom have considerable Special District experience. Our extensive list of well-known Florida Special District's, residential communities, roads, schools, hospitals, airports, shopping centers, resorts and commercial developments show our continued responsibility in developing Florida's communities.

LAND DEVELOPMENT

Project Management / Coordination • Due Diligence
Site Design • Cost Estimation • Permitting
Construction Observation & Administration
Single Family Communities • Multi-Family Residential
Assisted Living • Commercial • Industrial • Medical
Institutional • Educational • Recreational

PLANNING

Feasibility & Assessment Studies • Master Planning &
Urban Design • Neighborhood & Sector Planning
Comprehensive Planning & Zoning • Facility Planning
Corridor Planning • Local Government Planning
Public Engagement • GIS Services
Code Writing Redevelopment Planning

SURVEYING & MAPPING

Subsurface Utility Engineering & Mapping (SUE)
Hydrographic Surveying • Transportation Surveying
Bathymetric Surveying • ALTA Surveys
Boundary Surveys • Construction Layout
Platting • Record Surveys
Sketches and Legal Descriptions

ECOLOGICAL/ENVIRONMENTAL CONSULTING

Wetland Delineation, Assessments & Permitting
Protected Species Surveys, Permitting & Relocations
Mitigation Design & Monitoring
Marine & Coastal Environmental Services
Airport Wildlife Hazard Services
Drone Services
Geographic Information Systems

STORMWATER MANAGEMENT

Surface Water Master Planning • Surface Water
Retrofit • BMP Selection and Design
Hydrologic, Hydraulic & Water Quality Modeling
Federal, State and Local Surface Water Permitting
Flow & Stage Monitoring • Water Quality Treatment
Special Governments • Filter Marsh Design

WATER QUALITY STUDIES

Stormwater/Surface Water Quality Studies
Groundwater Quality Studies • Estuarine/Coastal
Water Quality Studies • Subaqueous Sediment
Characterization • TMDL Pollutant Loading
Determination • EPA Section 319 and FDEP SWAG
Assistance • Microbial Source Tracking • Quality
Assurance Project Plan • Non-point Source Evaluation

WATER SUPPLY

Hydrogeological Investigations
Water Resource Assessments • Water Use, Water
Supply System Permitting • Well & Wellfield Design
Regional Water Supply Planning
Groundwater Modeling • Deep Injection Wells
Alternative Water Supplies Studies

ENVIRONMENTAL ASSESSMENT

Phase I Environmental Site Assessments (ESAs)
Phase II Environmental Site Assessments (ESAs)
NPDES Compliance Monitoring
Permit Compliance Monitoring and Reporting
Filter Marsh Efficiency Evaluation
Water Use Accounting Method Calibration
BMAP Nutrient Removal Project Assessment

GEOGRAPHICAL INFORMATION SYSTEMS

ESRI-based GIS Services • Mobile Online Map
(ArcGIS Online) • Custom Client Online Map Services
Geodatabase Development and Implementation
CAD-GIS-DGN Conversions • High Accuracy GNSS
(GPS) Data Collection • Advanced Modelbuilder
& Python Scripting • LiDAR Derivative Products
Cartographic Visualization • Aerial Photo Processing

TRANSPORTATION DESIGN

Roadway Design • Signalization Design
Resurfacing, Rehabilitation and Restoration
Street Lighting Design • Traffic Analyses
Roundabout Design • Signalization Design
Corridor Planning • Bicycle, Transit,
and Pedestrian Facilities

CONSTRUCTION ENGINEERING & INSPECTION

Roadway Construction
Bridge Construction
Roadway Resurfacing Rehabilitation Restoration
Major Drainage Structures Construction
Private Development Construction Assistance
Grant Funded Construction Oversight / Compliance

LANDSCAPE ARCHITECTURE

Landscape/Hardscape/Irrigation Design • Conceptual
Design • Commercial Design • Community
Revitalization & Amenity Design • Streetscape Design
Park Design • Visualization & Graphic Design
Construction Documents & Observation
Arboricultural Consulting Services • Plan Review
Services • Community/Institutional/Hospitality Design

UTILITIES

Utility Planning • Subsurface Utility Engineering (SUE)
Data Collection & Analysis • Hydraulic Modeling
Pipeline Design • Pump Station Design,
Evaluation, and Operational Controls
Utility Permitting • Project Management CEI

ELECTRICAL ENGINEERING (EI&C)

Switchgear, Motor Control Centers, and Generators
Power Distribution Equipment • Lighting
Process & Industrial Control
Systems Integration and Commissioning
Electrical Systems Analysis (Short Circuit and
Protective Coordination)
SCADA Architecture, Networking & Telemetry

SPECIAL DISTRICT ASSISTANCE

Stormwater Management • Water Use
Environmental • Planning
Landscape Architecture
Surveying & Mapping • Utilities
Roadway/Traffic Studies
Geographic Information Systems (GIS)
Construction Engineering & Inspection (CEI)



ORGANIZATIONAL STRUCTURE

Johnson Engineering is a corporation led by seven Board of Directors and is comprised of seven specialized market groups. Each market group is led by a key officer whose job is to provide beneficial decision making for the company and integrate these decisions with the other market groups.



ASSIGNED TEAM ORGANIZATIONAL CHART

Below is our proposed team we have hand selected to best serve the needs of the CDD. Our team is available and ready to start immediately.



TEAM BIOS

**Chris Beers, PE, PSM - District Engineer**

Chris is the branch manager of our Charlotte County office and has 30 years of experience. He has successfully managed and led many Charlotte County projects including sidewalks (paths), storm structures, regional parks, roadways, bridges and others. He has managed land development projects in Florida, Utah, Kentucky, and Indiana. He is well versed in numerous engineering disciplines, as well as environmental components of the projects he has managed. As the manager of our Charlotte County office, Chris is very familiar with the local stakeholders and issues.

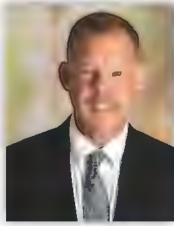
**Mark Zordan, PMP - Project Manager**

Mark joined Johnson Engineering's Water Resources team as a project manager in 2024. He brings 42 years of experience as a project manager working on stormwater, roadway, sidewalk, and utility projects. His 37-year career in Connecticut included job functions as a construction inspector, engineering assistant, and superintendent of engineering. In these roles, he managed large and diverse federal, state, and local infrastructure projects that included reconstruction of stormwater systems, roads, bridges, sanitary sewers, and sidewalks. Mark gained a wide variety of engineering skills and knowledge in many different areas of design, regulatory permitting, document preparation, contract administration, construction inspection, and project management.

**Alfredo Perez, PE, PSM - Water Management**

Alfredo has 27 years of experience. Alfredo works on a variety of projects entailing various disciplines of engineering which include groundwater, utilities, surface water, construction inspection, report writing, and field data collection. Alfredo is currently more involved in the water resources discipline assisting with environmental resource permitting and surface water management systems. However, he continues to aid in other areas of engineering which consist of surveying and mapping, plan production/QAQC, and preparing project specifications.

**Jeff Nagle, RLA - Landscape Architecture**

Jeff joined Johnson Engineering in 2012 as a principal landscape architect. Jeff brings a versatile skill set and a reputation built on providing the highest quality of service to both public and private sector clients, including CDDs, with on-time and on-budget deliverables. Having worked in both the public and private sector, Jeff brings a broad range of experience to apply in practice, using an innovative management approach to guide projects from the planning and design phase, through permitting, development and construction. Jeff's specialties include master planning, parks and recreation, streetscapes, roadway, environmental reclamation and mitigation, low impact development, and lighting design.

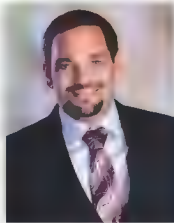
**Gary Nychyk, CE - Environmental**

Gary is an ecologist whose primary focus is on vegetation mapping, wildlife surveys, protected species management plans, wetland jurisdictional determinations, and wetland mitigation monitoring. He is an Authorized Gopher Tortoise Agent and maintains 11 ultrasonic acoustic recorders used to survey for the endangered Florida bonneted bat. He also conducts Stormwater Pollution Prevention Plan and Spill Prevention Control and Countermeasures annual site compliance evaluations and training events at Southwest Florida International Airport and Page Field General Aviation Airport. He works closely with the USACE, the SFWMD, FDEP, FDEM, FWC, USFWS as well as local city and county agencies.

**Alec Piironen, PG - Water Use**

Alec joined Johnson Engineering in 2022 and is a hydrogeologist in the company's water resources group. He is responsible for performing hydrogeologic investigations, water resource assessments, aquifer performance testing, support in hydrologic monitoring program development efforts, and water management district water use and Florida Department of Environmental Protection (FDEP) permitting. Additionally, Alec joined Johnson Engineering with a combined six years of experience working as a geologist/engineering technician with other Environmental Consulting Firms, where he worked on a variety of landfill construction and monitoring, contaminate investigation and remediation, and environmental compliance projects.





Matt Howard, PSM - Survey & Mapping

Matt has been with Johnson Engineering since 2000 and has more than four decades of experience in the field of surveying. He has performed surveys for the public and private sector of Southwest Florida for many years. Matt has performed surveys for large landowners such as Babcock, Kitson Partners, United States Sugar Corporation, Hilliard Brothers of Florida, ALICO, McDaniel Ranch, Bob Paul, Inc. and Bonita Bay Group. Surveys included boundary surveys, topographic surveys, route/right-of-way surveys, construction layout and control surveys.



Billy Saum, PE - Utilities

Billy has been with Johnson Engineering since 2015. He is a professional engineer and project manager for utility related projects. Billy has experience in project management, pump station and pipeline design, FDOT utility coordination and adjustments, hydraulic modeling and calculations, pump selecting, construction administration, plan production, and permitting for clients throughout South Florida. Billy also has extensive experience in pump station data collection and performance analysis for hundreds of pump stations in South Florida. Recently, he has designed and managed various pump station rehabilitation and emergency power resiliency projects for municipal wastewater systems. While most of his experience thus far has been with municipal projects, he has completed various assignments for commercial and residential projects as well.



Josh Hildebrand, PE, PTOE - Transportation

In 2007, Josh began his professional career and has since served as a team member in the transportation services division at Johnson Engineering. He has worked on various projects throughout Southwest Florida and is familiar with traffic studies, supervision of traffic data collection, roadway design, pathway design, construction, and the permitting procedures of the local municipalities. Josh has worked on 100+ traffic / construction feasibility-related engineering studies, roadway and drainage design projects within public right-of-way. This experience provides him with a unique understanding of the development of corridor and intersection design, parking demand, traffic generation, ADA compliance-related challenges, and the permitting requirements on both private and public capital improvement projects.



Paul Lohr, GISP - Geographic Information Systems (GIS)

Paul began working for Johnson Engineering in 2000 as an engineering technician and now serves as a senior Geographic Information Systems (GIS) analyst. He is a certified GIS Professional, with a large portion of his work effort being devoted to GIS specialization including analysis, map production, data setup and management, integration of GIS and GPS hardware/software and development of web-based GIS mapping applications. Paul assisted Johnson Engineering in obtaining the ArcGIS Online Specialty certification. Paul is knowledgeable in a variety of GIS and CAD applications and is familiar with several scripting and programming languages.



Laura DeJohn, AICP - Planning

A Certified Planner since 2001, Laura has more than 25 years of professional experience in both public and private sector planning, including five years as a planner for the City of Naples. As Johnson Engineering's Director of Planning & Landscape Architecture, Laura manages projects involving development feasibility studies and site assessments, monitoring reports, code writing, preparation and presentation of land use and zoning applications, site design, master planning, and community visioning. Her experience includes entitlement of new development and redevelopment projects; architectural design review; annexation; and incentive-based codes. She has presented for the American Institute of Architects of Southwest Florida, FGCU, and the Florida Chapter of the American Planning Association, and is an appointed member of the Collier County Development Services Advisory Committee.



James "Vee" Lofton - CEI

Vee is director of the construction engineering & inspection (CEI) team. He has more than 36 years of experience in roadway and bridge construction, project administration, and inspection in both traditional design-bid-build and design-build. His extensive experience also includes interstate highways and bridges, pile driving, earthwork, sub grade and base construction, asphalt paving, drainage items, and all types of utilities and related relocations. He specializes in document control for both quality assurance and quality control testing. His previous experience as a consultant program manager with the Florida Department of Transportation (FDOT) gives him a unique perspective of the bidding process, construction techniques utilized, as well as an understanding of the maintaining agency's needs.

BUSINESS & PROFESSIONAL LICENSES/ CERTIFICATIONS

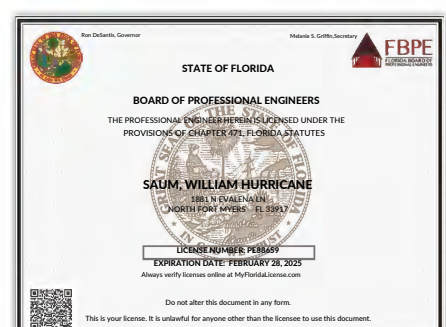
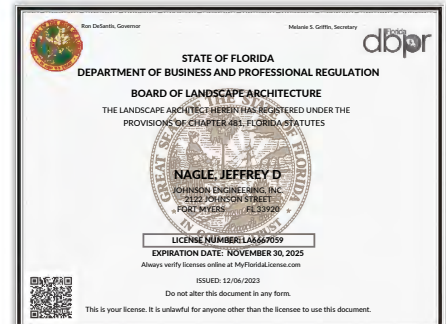
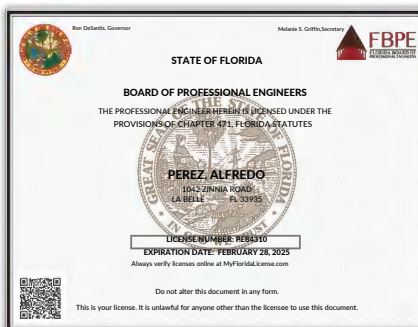
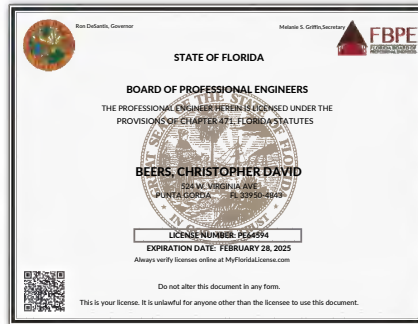
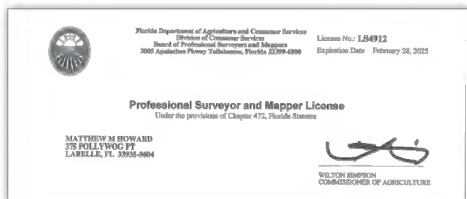
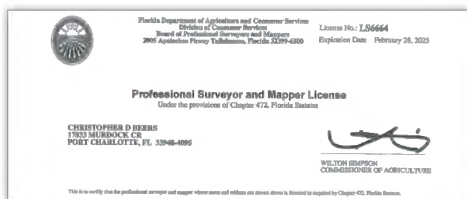

b. Certified Minority Business Enterprise



JOHNSON
ENGINEERING
— An Apex Company —



FLORIDA DEPARTMENT of MANAGEMENT SERVICES

office of supplier
DIVERSITY
We serve those who serve Florida

Johnson Engineering is not a certified minority business. However, we take great pride in being an equal opportunity employer. **We are committed to promoting other MBEs.** Our goal is to establish a team in the best interest of our clients, while maintaining the standard of quality our firm and clients demand.

Once selected, we will work closely with the CDD to identify other potential minority teaming opportunities.

Equal Opportunity/Affirmative Action Employer

Johnson Engineering is an Equal Employment Opportunity and Affirmative Action Employer and seeks to recruit qualified women, qualified minorities, qualified individuals with disabilities and qualified protected veterans. It is the policy of Johnson Engineering not to discriminate against any employee or applicant for employment based on race, gender, age, disability or national origin or because he or she is a qualified individual with a disability, a disabled veteran, a newly separated veteran, a campaign veteran or an armed forces service medal veteran.



Sarasota National Community Development District
District Engineer
September 20, 2024

JOHNSON
ENGINEERING
— An Apex Company —

c. Willingness to Meet Time & Budget



WILLINGNESS TO MEET TIME & BUDGET

As noted in our organizational chart, Chris Beers, PE, PSM will be the District Engineer for this CDD if Johnson Engineering is selected. Support will also be provided by Mark Zordan, PMP, Alfredo Perez, PE, PSM, Gary Nychyk, CE, and Jeff Nagle, RLA, to name a few.

Gary Nychyk has helped many special districts navigate environmental issues and Jeff Nagle has assisted in landscape enhancements throughout Florida. Alfredo Perez and Mark Zordan have assisted on many of the CDDs undertaking pond/lake inspections, drainage system inspections, roadway and sidewalk assessments, and construction observation.

Additionally, we have a staff of more than 120 to assist whenever needed.

The growth of Johnson Engineering's Special District clientele is a testament to the past performance we have provided and will continue to provide to the respective Districts we serve. Many of the Districts are managed by the same management company as well as the same District Manager indicating a trust in our abilities to perform when needed.

As you can see, we have an established track record of successfully providing district engineering services locally to multiple community development districts over the last decade and a half.

Per the Consultants Competitive Negotiations Act, fees are not part of the qualifications review. However, if selected, Johnson Engineering will submit its standard hourly rates to the District for discussion as part of the contract negotiation process.



Photo Courtesy of Google



Sarasota National Community Development District
District Engineer
September 20, 2024



d. Past Performance



JOHNSON
ENGINEERING
— An Apex Company —

PREVIOUS CDD DISTRICT ENGINEER EXPERIENCE & REFERENCES

PELICAN MARSH CDD

District Engineer

Dorrill Management Group
Mr. W. Neil Dorrell
5672 Strand Court, Suite 1
Naples, FL 34110
(239) 592-9115
nsdorrell@aol.com



Johnson Engineering has provided general engineering services for the Pelican Marsh CDD in North Collier County, Florida since 2002. The services we have provided the District include reviewing the stormwater system when flooding has occurred throughout the community, reviewing offsite impacts of existing and proposed facilities affecting the stormwater system and assisting with improving the access control facilities, and reviewing roadway signage and sight distance issues. In 2017, the community began a multi-year roadway paving project of the main CDD roads. Our transportation group provided a pavement condition report and Construction, Engineering, and Inspection (CEI) services during the project to monitor contractor performance and verify invoicing quantities.

THE BROOKS OF BONITA SPRINGS CDD

District Engineer

Wrathell, Hunt & Associates
Mr. Chuck Adams
9220 Bonita Beach Road,
Suite 214
Bonita Springs, FL 34135
(239) 498-9020
adamsc@whhassociates.com



Johnson Engineering is the District Engineer for The Brooks of Bonita Springs CDD in South Lee County, Florida. Our team provides professional engineering services, including establishment, reports for bonds, assisting during the construction and development process, as well as during the operation and maintenance of the CDD.

VERANDAH WEST CDD

District Engineer

Wrathell, Hunt & Associates
Mr. Chuck Adams
9220 Bonita Beach Road,
Suite 214
Bonita Springs, FL 34135
(239) 498-9020
adamsc@whhassociates.com



Johnson Engineering prepared the original Engineer's Report and amendments along with the other items in the community. During construction, portions of the community assets were reviewed by our team prior to acquisition by the CDD. This included review of construction documents, onsite testing and certifications to the regulatory agencies. We also helped with delineation of conservation areas and private lands within the District for the division of maintenance responsibilities.

MEDITERRA

District Engineer

Wrathell, Hunt & Associates
Mr. Chuck Adams
9220 Bonita Beach Road,
Suite 214
Bonita Springs, FL 34135
(239) 498-9020
adamsc@whhassociates.com



Johnson Engineering has been the District Engineer at Mediterra since 2002. Work has included pay request review for release of bond funds, stormwater pond evaluations, fire safety related to naturally vegetated areas, and littoral vegetation maintenance.



RIVERWOOD CDD

District Engineer

Inframark
Mr. Robert Koncar
5911 Country Lakes Drive
Fort Myers, FL 33905
(904) 626-0593
Bob.Koncar@inframark.com



Johnson Engineering is one of two firms providing engineering services for this district. Our focus is on water management, environmental, road, and landscape needs with the other firm focused on the utility plants operated by the District. The District has several water management permits, which we are assisting with budgeting to meet permit requirements.

CORY LAKES CDD

District Engineer

Mr. Larry Krause
1540 International Parkway
Suite 2000
Lake Mary, FL 32746
(813) 565-4663



Johnson Engineering is the District Engineer for the Cory Lakes Community Development District. This District has an extensive stormwater system consisting of several interconnected lakes and wetlands. Our work has included assisting the District to replace large concrete stormwater structures that were in desperate need of repair as well as assisting with general maintenance issues related to failing inlets, pipes and drainage ditches. Other services have included ADA surveys, new concrete sidewalks and assistance with concrete bridge repairs.

PELICAN LANDING

Pelican Landing Entry Landscape Renovations

The Pelican Landing community was interested in updating the landscaping around the lake on the southwest corner of one of their entries along U.S. 41. Johnson Engineering prepared three landscape concepts and presented the concepts to the Community Board. The community is currently reviewing the concepts that we created and we anticipate continuing on with the project to formulate construction documents based on the concepts and community feedback.



KEY MARCO CDD

Key Marco Dog Park

The community of Key Marco invited us to create conceptual plans for a potential new dog park in the community. The dog park would be located in an area that was formerly used for landscape maintenance operations. The concept was presented to the community and we are currently awaiting feedback with the anticipation of creating final design plans and construction documents based on the community's comments.



CYPRESS SHADOWS CDD**District Engineer**

Inframark
Mr. Bryan Radcliff
2005 Pan Am Circle Ste 300
Tampa, Florida 33607
(813) 873-7300
bryan.radcliff@inframark.com



Johnson Engineering began providing professional engineering services for the Cypress Shadows CDD following a request for qualifications in 2020, a few years after it transferred to a resident-majority board. Our work commenced with research into the existing permits, plans, plats, and related documents which were used to develop a tabular listing and multiple maps that identified the areas of the community owned and operated by the CDD. We may also provide general engineering services for the CDD, including preparation of reports, meeting attendance, reports for bonds, feasibility studies, and assistance during construction.

PARK PLACE CDD**District Engineer**

Inframark
Mr. Gene Roberts
2005 Pan Am Circle Ste 300
Tampa, Florida 33607
(813) 873-7300 ext 116
gene.roberts@inframark.com

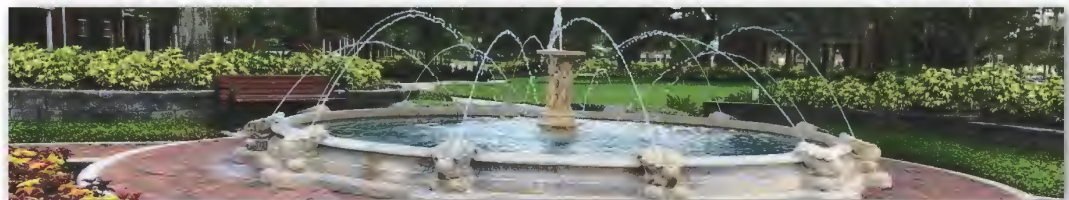

As District Engineer for the Park Place CDD, Johnson Engineering has provided general engineering services related to traffic calming, roadway repairs and improvements (asphalt and brick pavers), ADA compliance, vendor/contractor selection and oversight, parking assessments and inspection of stormwater detention ponds as well as a other professional services on an as-needed basis. By closely coordinating with the District Manager and communicating effectively with the Board, we have been able to assist the District in maintaining its infrastructure at an acceptable level.

PINE AIR LAKES CDD**District Engineer**

Governmental Mgmt. Services
Mr. Rich Hans
5701 North Pine Island Road,
Suite 370
Fort Lauderdale, FL 33321
(954) 721-8681
rhans@govmgtsvc.com

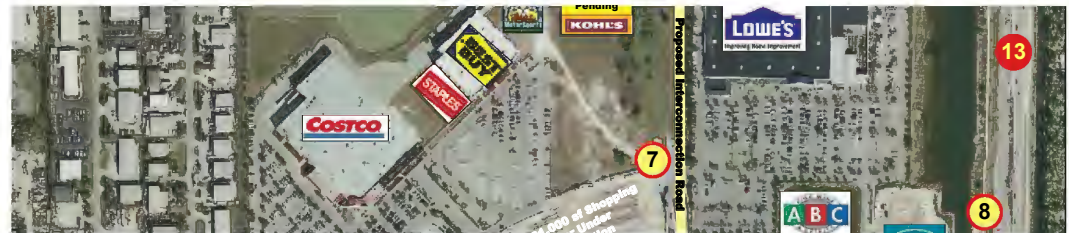

Johnson Engineering provides professional engineering services for Pine Air Lakes Community Development District located in Collier County, Florida. The work includes establishment, reports for bonds, assisting during the construction and development process, as well as during the operation and maintenance of the CDD. Our environmental team is currently providing preserve maintenance by overseeing exotic vegetation maintenance events.

LAKEVIEW PLANTATION CDD**District Engineer**

Governmental Management
Services - Central Florida, LLC
Mr. George Flint
135 West Central Blvd, Suite 320
Orlando, FL 32801
(407) 841-5524
gflint@gmscfl.com



Johnson Engineering provides professional engineering services for Lakeside Plantation Community Development District. We service as District Engineer in the areas of stormwater management, environmental issues, transportation/roadway issues, utility design, landscape design, and construction management and observation, along with current permitting requirements in order to efficiently maintain or expand the District's services that are being provided to its residents.



SUNCOAST CDD**District Engineer**

Inframark

Ms. Jayna Cooper

2654 Cypress Ridge Blvd., Ste 101

Wesley Chapel, FL 33544

(813) 608-8242

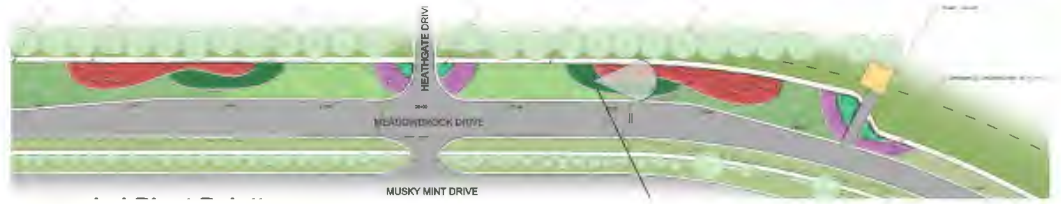
jayna.cooper@inframark.com

Johnson Engineering was selected to provide professional engineering services for the Suncoast Community Development District in Pasco County, Florida in August 2013. Our work has included inspection of stormwater detention ponds (for SWFWMD Certification), review of and recommendations pertaining to contractor proposals, facilitating discussions between the Board of Supervisors and County staff, identifying and reporting roadway structural issues and responding to resident inquiries. Our landscape team designed the replacement of existing turf grass within the County ROW along the community's main entry road with a Florida Friendly and aesthetically pleasing landscape treatment. The design required consideration of the roadway landscape restrictions which limited the plant selections to grasses and groundcover to avoid frangibility concerns of trees within the roadway corridor.

LONGLEAF CDD**District Engineer**

Inframark

Ms. Jayna Cooper

2654 Cypress Ridge Blvd., Ste 101

Wesley Chapel, FL 33544

(813) 608-8242

jayna.cooper@inframark.com

Johnson Engineering has provided professional engineering services for the Longleaf Community Development District in Pasco County, Florida since 2009. The work includes establishment, reports for bonds, processing National Pollutant Discharge Elimination System (NPDES) permit compliance, assisting during the construction and development process, as well as during the operation and maintenance of the CDD. Additional services have included sidewalk/ADA surveys, resolution of trip hazards as a result of tree roots, solving drainage issues, pavement condition surveys, construction administration and observation, and regular communication with District Staff.

FOREST CREEK CDD**District Engineer**

Inframark

Mr. Andrew Mendenhall

2654 Cypress Ridge Blvd. Suite 101

Wesley Chapel, FL 33544

(813) 991-4014

andy.mendenhall@inframark.com

Johnson Engineering provides general engineering services to the Forest Creek Community Development District. As District Engineer, we have assisted the District with its needs in the areas of stormwater management, environmental issues, transportation/roadway issues, survey, project bidding and construction observation as well as any additional services on an as-needed basis. Projects have included, but were not limited to, sidewalk repairs, roadway repaving, review of vegetative growth in conservation/preservation areas and permit research.

CDD CLIENT REFERENCES



5680 W. CYPRESS STREET T: 813-397-5120
SUITE A F: 813-873-7070
TAMPA, FL 33607 WWW.MERITUSDISTRICTS.COM

Subject: Johnson Engineering, Inc.

To Whom It May Concern:

We have worked with Johnson Engineering, Inc. in their capacity as District Engineer for nearly a decade. They are responsive to the needs of the community by working diligently with the Board of Supervisors through our management office and in conjunction with District Counsel. Their firm provides a broad spectrum of services which allows them to do most projects without outside assistance.

They assign a project manager to the Community Development District and then, through that person, bring in other team members as needed. Johnson Engineering has in-house expertise to accomplish groundwater management, surface water management, environmental, transportation, landscape architecture, planning, utilities, surveying and site civil work.

They are a firm that we continually look forward to working with.

Sincerely,
MERITUS DISTRICTS

Brian K. Lamb
Chief Executive Officer
5680 W. Cypress Street, Suite A
Tampa, Florida 33607
(813) 397-5120

"SYNONYMOUS WITH COMMUNITY SERVICE"



Wrathell, Hart, Hunt and Associates, LLC
Building client relationships one step at a time...

Subject: Johnson Engineering, Inc.

To Whom It May Concern:

I have worked with Johnson Engineering, Inc. in their capacity as District Engineer for 17 years. They are responsive to the needs of the community by working diligently for the Board of Supervisors through our management office and in conjunction with the District Attorney. Their firm has a broad spectrum of services, which allow them to do most projects without the need for outside assistance.

They assign a project manager to the Community Development District and then, through that person, bring in other team members as needed. Johnsons Engineering has in-house expertise to accomplish ground water management, surface water management, environmental, transportation, landscape architecture, planning, utilities, surveying and site civil work.

We look forward to working with them on additional projects in the future.

Sincerely,

Chesley E. Adams Jr.
Director of Operations



Sarasota National Community Development District
District Engineer
September 20, 2010

JOHNSON
ENGINEERING
— An Apex Company —

APPROACH & IMPROVEMENT RECOMMENDATIONS



Photo Courtesy of Google

Special District Experience

Our team has extensive Special Districts Experience (CDDs/CIDs) experience throughout Florida, as we are the District Engineer for many Special Districts. The work includes establishment, reports for bonds, and assistance during the construction and development process as well as ongoing services during the operation and maintenance of the District. During the construction and development process, we prepare the Engineer's Reports and amendments when needed, and review and approve requisitions from bond proceeds. After the work is complete or largely complete by the original developer, we participate in the long-term operation and maintenance with through facilities modifications, GATSB 34, upgrades to irrigation and maintenance facilities, as well as modifications to the water management system. We have assisted, and are currently assisting, Districts with sidewalk/ADA assessments, traffic signage and pavement marking surveys, ownership mapping, pavement condition assessments, drainage issue resolution, pond and wetland inspections, road resurfacing, and other improvement projects. We have also developed a Permit Criteria Manual to be used for new phases of development within the District limits of one of our clients.

On a regular basis (sometimes monthly), we survey our existing CID/CDD/HOA communities and provide a report to the District Manager identifying any safety or infrastructure concerns. Our reports have included photos and descriptions of lifted and/or cracked sidewalks (sometimes because of tree roots) related to ADA non-compliance, areas of ponding, slope erosion/failure, locations of faded traffic signs or pavement markings and locations of pavement failure. Solutions have included chemical grout injection to address sidewalk trip hazards, saving our clients time and money (we were able to address 10 times the number of trip hazard locations using this method verses the traditional sidewalk removal and replacement method for the same amount of money, freeing up funds for other projects). Root barriers have also been implemented in addressing the sidewalk locations being affected by tree roots. Our experience has shown that some issues can be resolved quickly and with minimal disruption to a community's residents by pursuing alternatives to construction.

Stormwater Management Systems

Hundreds of stormwater management facilities in communities throughout Southwest Florida bear the professional seal of our staff. The members of our surface water management team of professionals have experience in everything from county-level surface water master planning to stormwater facility design for small businesses. Some of the most exciting projects come out of stormwater retrofits of existing communities, which can be some of the most challenging and complex. Many times, it is not physically or financially feasible to completely fix an existing problem. Our team of surface water professionals understand this and work with our clients and interested third parties to come up with the best financially-feasible solution. Water quality is now in the forefront of all retrofit projects. The flooding and water quality problems must be solved simultaneously even though their solutions often work at odds to each other. Our experience and understanding of the local hydraulics and hydrology of Collier and Lee Counties and surface water BMPs helps us solve both problems with one solution.

Photo Courtesy of Google





Photo Courtesy of Google

Transportation

Our transportation team has assisted other local CID/CDDs/HOAs with their roadway maintenance issues by communicating solutions promptly as if they had their very own Public Works department. With more than 15 employees supporting him within our transportation market group, we are experienced in a wide of array of roadway design and construction inspection services. We are familiar with the requirements and operating procedures of many municipalities in Florida including the FDOT. We are also experienced in all manners of permitting associated with transportation improvements including FDOT pre-qualifications in the following areas: 3.1, 3.2, 6.1, 7.1, 7.2, 7.3, 8.1, 8.2, 8.4, 10.1, 10.4, 13.6, 15.

Our design services range from sidewalk ADA compliance reviews, corridor analyses, preliminary design studies, and intersection improvements to full scale major roadway design. Roadway design is intricately correlated with the adjacent development, drainage, utilities, and environment. With in-house expertise in these areas as well, we offer a comprehensive design and permitting service. We also have long standing relationships with proven consultants in the transportation sub-disciplines of traffic, lighting, and signalization. These relationships perfectly complement our core design, providing a complete and quality design product.

Our transportation group also offers construction engineering and inspection (CEI). With 10 FDOT certified roadway and utility construction inspectors, we have the means to make sure the design is constructed properly. Our inspection staff is also well versed in the construction and acceptance criteria of the local municipalities. On-site inspection is critical to ensure compliance not only with the plans, but with the specifications and contract documents. Inspection is often required in cases where improvements are to be turned over to a local municipality for maintenance. Our local experience and thorough expertise in all manners of transportation improvement projects will ensure a quality product is delivered in an efficient manner; from conception to completion.



Photo Courtesy of Google

Environmental Monitoring Experience

Our team is adept at the preparation of all types of mitigation and environmental monitoring reports required by the South Florida Water Management District, Florida Department of Environmental Protection, U.S. Army Corps of Engineers, and any pertinent local agencies requiring this information. In addition, a mitigation monitoring protocol is established and designed as specified in the permits issued for development. We have implemented monitoring programs for a variety of mitigation areas ranging from under 10 acres to 13,000 acres. Components of typical monitoring programs include the establishment and analysis of vegetation monitoring transects, groundwater monitoring wells, mapping of invasive exotic vegetation, and identification and quantification of fish and macroinvertebrate species to assess wetland health and surface water quality within freshwater and estuarine wetland ecosystems.



Photo Courtesy of Google

Utilities

Utilities play a fundamental part in our everyday lives, yet we take for granted the vast systems of water, irrigation and sewer lines that run beneath us, and the engineering it took to provide such consistent service. Our utilities market group is a highly motivated and energetic group of professionals dedicated to the water and wastewater industry. Our expertise has brought water to fire hydrants, homes, drinking fountains, and swimming pools throughout Florida and provided wastewater systems for entire communities. While Collier County Utilities provides services to your community, we stand ready to advise if difficulties arise.



Photo Courtesy of Google

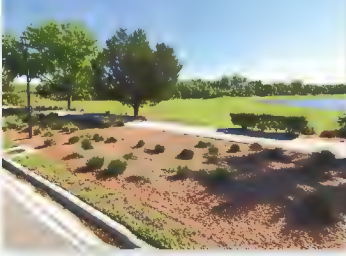

Landscape Architecture

It has been said, "You only get one chance to make a first impression." This adage expresses the primary reasons for developing beautiful landscapes and streetscapes along the main corridors and neighborhood entries within your community. The main portal into this existing residential neighborhood will set the stage for impressions of the community by residents and visitors. The character of this roadway should stand out and reflect that certain level of treatment and attention to detail that represents the lifestyle within the community. At the same time, it must emphasize a gracious welcoming into this neighborhood and the variety of amenities it provides.

Our guide for developing a beautiful landscape renovation design is our focus on complying with the Landscape Committee's goals and "Vision". For this community, the landscape renovation design could include:

- ✎ Utilizing "Florida Friendly" and native landscaping,
- ✎ Incorporating native and drought tolerant plantings,
- ✎ Minimizing landscape maintenance,
- ✎ Implementing sustainability with the elimination of standard irrigation practices,
- ✎ Compliance with sight visibility requirements,
- ✎ Proposed landscape enhancements that provide continuity with existing landscaping surrounding the project area.



Landscape Architecture Services for CDDs often include:

Design Review for Building Guideline Compliance

- ✎ New construction
- ✎ Remodeling / Additions
- ✎ Color & material change recommendations & approvals

Horticultural Maintenance

- ✎ Site walkthrough evaluation & report: Are you paying for too much maintenance? Occasional pruning vs. continual trimming
- ✎ Maintenance guide: Excessive trimming...it all looks the same! Fertilization for healthy plants, pest control recommendations

Arboricultural & Coordination Services

- ✎ Tree trimming overview & recommendations. Trees can create ongoing concerns if left unattended... insurance implications!
- ✎ Coordinate work with Certified Arborists

Design Upgrades to Maintain Property Values:

- ✎ Community "Branding" and Master Planning
- ✎ Refurbish declining plantings
- ✎ Site enhancements with sustainability techniques and Low Impact Development (LID) design
- ✎ Landscape modifications, revised plant palette suggestions for better curb appeal, less maintenance, reduced water consumption - sustainability/Florida Friendly/native
- ✎ Hardscape refurbishment: fences and buffers, pavements, signs, water features, pools and spas, recreation elements, image & identity, outdoor furniture, etc.
- ✎ Landscape lighting design/area lighting design
- ✎ Community "Branding" and Master Planning
- ✎ Site lighting design

Irrigation

- ✎ Perform a wet check to evaluate proper design & operation
- ✎ Design modifications, upgrades & water use improvements
- ✎ Water source design and connections (well, potable or reclaim)

Permitting & Compliance

- ✎ ADA Compliance Audits
- ✎ Tree removal permits
- ✎ Landscape & Irrigation Certification
- ✎ Local government permitting
- ✎ Landscape Construction Phase Services
- ✎ Plans Preparation
- ✎ Bidding Assistance
- ✎ Construction Observation & Reporting



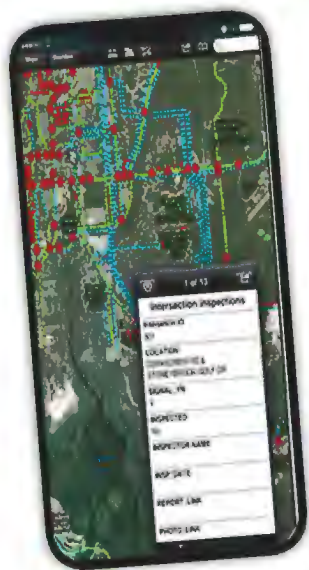

Geographic Information Systems (GIS)

Our team uses ESRI's ArcGIS technology to provide an array of interactive digital mapping, data management and spatial analysis and 3D modeling solutions. Tailored web-based applications can be developed for secured, client-only access or for public presentation of maps and support analysis of spatial data. Using GPS, conventional surveying and subsurface utility engineering, our team can provide GIS utility mapping, including asset management, inventories, systems analysis tools and real time system conditions and monitoring. We locate and identify the elements, attributes and condition of these networks and offer a true working model to our clients. We also offer the support, update, and maintenance of our GIS deliverables to ensure that our clients have the most up-to-date and accurate mapping resources available.

Johnson Engineering's GIS team has developed Mobile Mapping applications for iPhone and iPad devices, as well as for some Android and Blackberry mobile devices. These applications allow you to access and view your project specific data layers on your mobile device and see your current position relative to those layers with an aerial background using your device's GPS location information. Mobile maps are also viewable using standard desktop web browsers. Data layers vary from point based features to linear or polygon features. Our team currently employs this technology to assist field operations for environmental/species mapping, well locations and stormwater facilities.

Mobile Mapping Application Benefits - ArcGIS Application - Uses

- Navigate to field features like wells, structures, monitoring stations, etc.
- Illustrate for clients, proposed conditions on site.
- Visualize multiple projects with aerial backgrounds.
- Locate and visualize existing/proposed underground facilities.
- Follow onsite drainage patterns and interaction with regional drainage features.
- Track and navigate to project assets and amenities
- Depict and navigate to Boundary Survey and Control monumentation.
- Overlay and visualize a variety of agency polygon coverages with your project limits like Land Use/Land Cover, Wetlands, Soils, Water Body IDs, FEMA Flood Lines, Zoning, Future Land Use, etc.

e. Geographic Location



OFFICE LOCATIONS

We have six offices located throughout Florida. Our Port Charlotte office will be the base of operations providing District Engineering Services to the Sarasota National Community Development District, with support from our other staff.

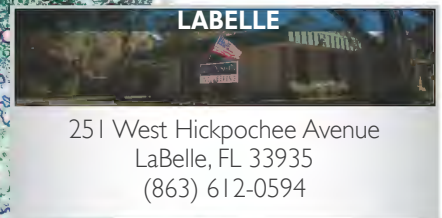
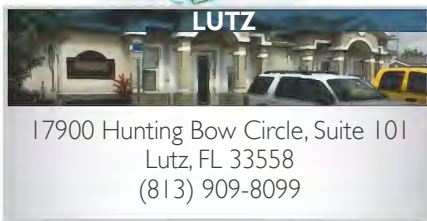

f. Current & Projected Workloads



CURRENT & PROJECTED
WORKLOAD

All key team members have sufficient availability and are excited to dedicate their efforts to help the CDD. With a company of over 120 experienced employees, we have the ability to accommodate your schedule.

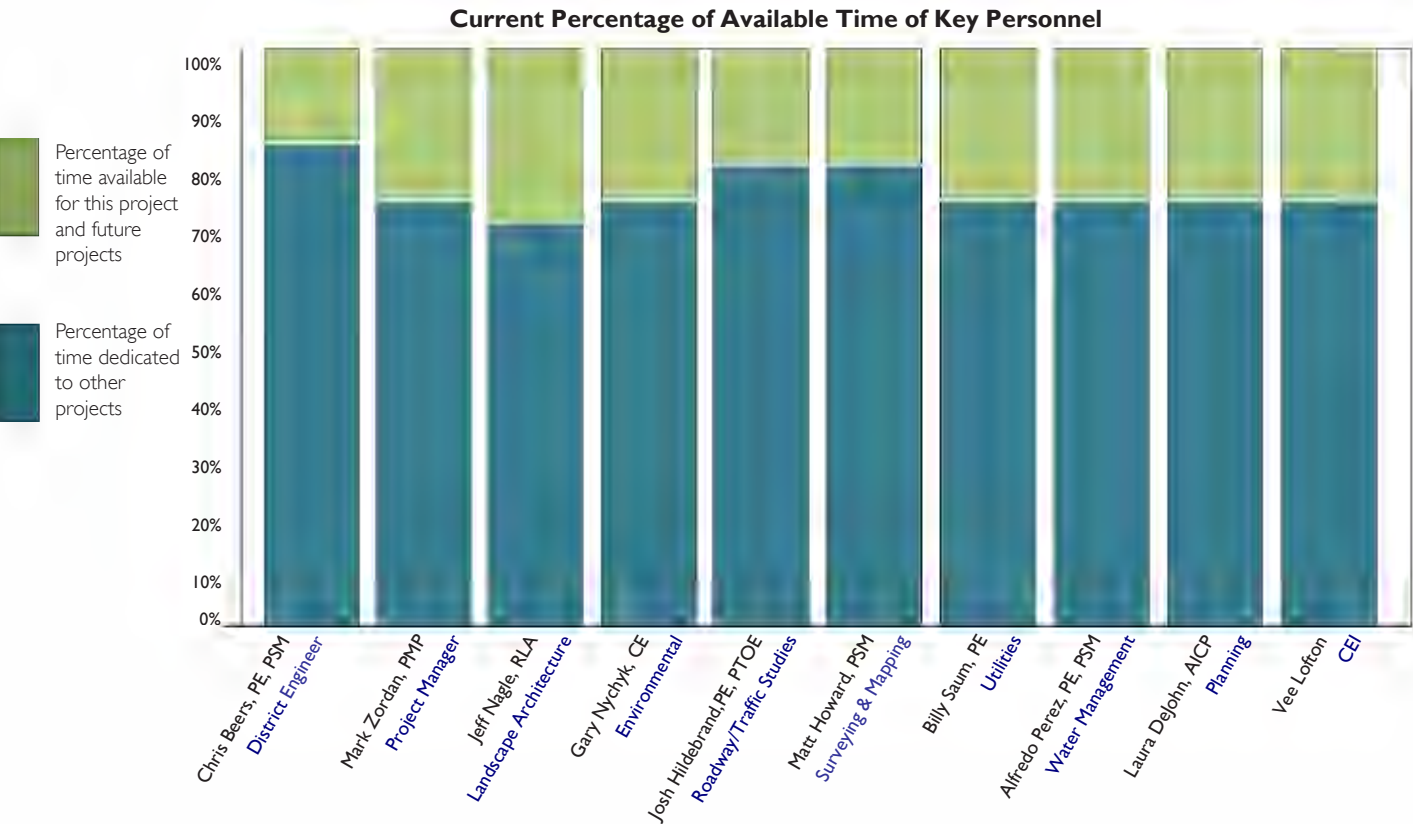

g. Volume of Work Previously Awarded to Consultant by District





As previously noted, we have been working with Special Districts for more than 48 years throughout the State of Florida. We have provided services related to drainage, survey, environmental issues, transportation/roadway issues, utility design, landscape design and construction management.

We have successfully interacted with the District Manager and District Counsel in their capacity at other Districts.

If selected, we are ready to assist the Board to achieve its goals and to contribute to the efficient operation and maintenance of the District's infrastructure.



h. SF330



JOHNSON
ENGINEERING
— An Apex Company —

ARCHITECT-ENGINEER QUALIFICATIONS

PART I – CONTRACT-SPECIFIC QUALIFICATIONS

A. CONTRACT INFORMATION

1. TITLE AND LOCATION (*City and State*)

Sarasota National Community Development District - District Engineer, Venice, FL

2. PUBLIC NOTICE DATE

3. SOLICITATION OF PROJECT NUMBER

B. ARCHITECT ENGINEER POINT OF CONTACT

4. NAME AND TITLE

Chris Beers, PE, PSM, District Engineer

5. NAME OF FIRM

Johnson Engineering, LLC

6. TELEPHONE NUMBER

(941) 625-9919

7. FAX NUMBER

n/a

8. E-MAIL ADDRESS

cbeers@johnsoneng.com

C. PROPOSED TEAM

(Complete this section for the prime contractor and all key subcontractors.)

	(Check)			9. FIRM NAME	10. ADDRESS	11. ROLE IN THIS CONTRACT
	PRIME	J-V PARTNER	SUBCON- TRACTOR			
a.	X			Johnson Engineering, LLC <input type="checkbox"/> CHECK IF BRANCH OFFICE	2122 Johnson Street Fort Myers, Florida 33901	Project Management, Water Management, Utilities, Surveying, GIS, Environmental, Roadways, Construction Inspection, Planning, Landscape Architecture, Traffic
b.	X			Johnson Engineering, LLC <input checked="" type="checkbox"/> CHECK IF BRANCH OFFICE	17833 Murdock Circle Port Charlotte, Florida 33948	Project Management, Water Management, Utilities, Surveying, GIS, Environmental, Roadways, Construction Inspection, Planning, Landscape Architecture, Traffic
c.				<input type="checkbox"/> CHECK IF BRANCH OFFICE		
d.				<input type="checkbox"/> CHECK IF BRANCH OFFICE		
e.				<input type="checkbox"/> CHECK IF BRANCH OFFICE		
f.				<input type="checkbox"/> CHECK IF BRANCH OFFICE		

D. ORGANIZATIONAL CHART OF PROPOSED TEAM

☒ (Included within proposal)

E. RESUMES OF KEY PERSONNEL PROPOSED FOR THIS CONTRACT

(Complete one Section E for each key person.)

12. NAME Christopher Beers, PE, PSM		13. ROLE IN THIS CONTRACT Civil Engineering		14. YEARS EXPERIENCE a. TOTAL 30 b. WITH CURRENT FIRM 18	
15. FIRM NAME AND LOCATION (City and State) Johnson Engineering, Port Charlotte, Florida					
16. EDUCATION (DEGREE AND SPECIALIZATION) B.S. - Civil Engineering Master of Business Administration (MBA)			17. CURRENT PROFESSIONAL REGISTRATION (STATE AND DISCIPLINE) Florida - PE, PSM Kentucky - PE, PLS Indiana - PE Utah - PE		
18. OTHER PROFESSIONAL QUALIFICATIONS (Publications, Organizations, Training, Awards, etc.) Florida Engineering Society - Myakka Chapter, Peace River Engineering Society, Kentucky Leadership PE, NAUI SCUBA Certified, FDEP Stormwater Management Inspector #20344, Wood Badge SR 907 Alumni, Coral Coast Basketball Officials Association Board of Directors, Economic Development Partners Charlotte County Member					

19. RELEVANT PROJECTS

	(1) TITLE AND LOCATION (City and State)	(2) YEAR COMPLETED	
		PROFESSIONAL SERVICES	CONSTRUCTION (If applicable)
	Fire District #10 Charlotte County, Florida	2021	2021
a.	(3) BRIEF DESCRIPTION (Brief scope, size, cost, etc.) AND SPECIFIC ROLE <input checked="" type="checkbox"/> Check if project performed with current firm Johnson Engineering performed the survey, site design, permitting, Charlotte County site plan review, utility design/permitting, environmental, and landscape design for this new fire station on Palm Island. This project was unique as it was on a barrier island and had to abide by the Bridgeless Barrier Island Land Development Zoning code and regulations. Also, the property selection due diligence portion was extensive with the County requiring public meetings and presentation to the Fire Marshal and Board of County Commissioners. The property had gopher tortoises which required extensive environmental studies and gopher tortoise permitting and relocation. The project was completed on time and within budget.		
	West County Regional Park (Oyster Creek Park) Charlotte County, Florida	2006	2007
b.	(3) BRIEF DESCRIPTION (Brief scope, size, cost, etc.) AND SPECIFIC ROLE <input checked="" type="checkbox"/> Check if project performed with current firm This marquee park for the Charlotte County Regional Park system is located in Englewood on San Casa Road. It is a 175-acre park that includes 65+ acres of improvements consisting of three football fields, Cricket field, basketball, tennis, pool facilities, and 18,000 square foot 'state of the art' skate park, along with other amenities. The park has 3,700+ linear feet of nature trails and 3,000+ linear feet of pedestrian trails. Chris served as project manager, field engineer and the engineer of record during the construction phase, completion and agency close-out.		
	MURT Phase 2 & 3 City of Punta Gorda, Florida	2012	
c.	(3) BRIEF DESCRIPTION (Brief scope, size, cost, etc.) AND SPECIFIC ROLE <input checked="" type="checkbox"/> Check if project performed with current firm Johnson Engineering is the engineer of record for Phase 2 and Phase 3 of the City's MURT along U.S. 41. These phases travel U.S. 41 from Airport Road to Aqui Esta and Monaco Drive to Taylor Road. It will also connect to the current Burnt Store/Jones Loop intersection improvements being constructed. This 10' wide path will help complete the City's master planned "Loop Around the City" and be a great resource for the City's residents. Chris Beers is the engineer of record and project manager and has been coordinating with City officials since the inception of the project. Much coordination with FDOT, FPL Fibernet, Railroad, Lighting and others is necessary for the completion of this project.		
	Eastport Master Planning Charlotte County, Florida	2018	2018
d.	(3) BRIEF DESCRIPTION (Brief scope, size, cost, etc.) AND SPECIFIC ROLE <input checked="" type="checkbox"/> Check if project performed with current firm Johnson Engineering provided professional planning and design services for approximately 691 acres located in the northwest quadrant of Interstate 75 and Harborview Road in Port Charlotte. The goal of this project was to create a long-term plan for future County facilities. We conducted interviews with personnel of five Departments/Divisions to determine anticipated needs and trends over a 20-year horizon to accommodate future growth of: Facilities Construction and Maintenance, Utilities (Loveland Complex, Administration, Warehouse), Community Services Maintenance and Natural Resources, Public Works Administration, Operations and Engineering. The Master Plan provides a framework and vision for the County to ensure adequate access, parking, water management, building space, yard areas, and open space are allocated within the County's government facility campus so they can meet future demands.		

E. RESUMES OF KEY PERSONNEL PROPOSED FOR THIS CONTRACT*(Complete one Section E for each key person.)*

12. NAME Mark Zordan, PMP	13. ROLE IN THIS CONTRACT Water Resources	14. YEARS EXPERIENCE	
		a. TOTAL 42	b. WITH CURRENT FIRM 1
15. FIRM NAME AND LOCATION (City and State) Johnson Engineering, LLC, Fort Myers, Florida			
16. EDUCATION (DEGREE AND SPECIALIZATION) University of Connecticut, Roadmaster Certification (1996)		17. CURRENT PROFESSIONAL REGISTRATION (STATE AND DISCIPLINE) Project Management Professional (PMP) - 2023	
18. OTHER PROFESSIONAL QUALIFICATIONS (Publications, Organizations, Training, Awards, etc.)			

19. RELEVANT PROJECTS

(1) TITLE AND LOCATION (City and State) CFM Magnolia Landing CDD North Fort Myers, FL	(2) YEAR COMPLETED PROFESSIONAL SERVICES Ongoing	CONSTRUCTION (If applicable)
a. (3) BRIEF DESCRIPTION (Brief scope, size, cost, etc.) AND SPECIFIC ROLE Mark manages lake infrastructure inspections and repairs, makes recommendations to correct drainage issues, and provides general engineering support to the Board of Supervisors as needed.		
Check if project performed with current firm <input checked="" type="checkbox"/>		
(1) TITLE AND LOCATION (City and State) Stoneybrook CDD Estero, FL	(2) YEAR COMPLETED PROFESSIONAL SERVICES Ongoing	CONSTRUCTION (If applicable)
b. (3) BRIEF DESCRIPTION (Brief scope, size, cost, etc.) AND SPECIFIC ROLE Mark is project manager on various drainage projects within the community. These projects include the survey, design, permitting, construction, and inspection of stormwater improvements. He also provides general engineering support to the Board of Supervisors as needed.		
Check if project performed with current firm <input checked="" type="checkbox"/>		
(1) TITLE AND LOCATION (City and State) Collier County Gordon River Basin Collier County, FL	(2) YEAR COMPLETED PROFESSIONAL SERVICES Ongoing	CONSTRUCTION (If applicable)
c. (3) BRIEF DESCRIPTION (Brief scope, size, cost, etc.) AND SPECIFIC ROLE Mark served as a project manager on a series of six capital stormwater improvement projects needed to address existing stormwater deficiencies. These projects include the replacement of an existing AMIL gate weir and a rock weir, installation of several box culverts, modification or replacement of structures, rip rap, gabion baskets, ditch realignment, and slope protection.		
Check if project performed with current firm <input checked="" type="checkbox"/>		
(1) TITLE AND LOCATION (City and State) Golden Gate City Stormwater Outfalls Replacement Collier County, FL	(2) YEAR COMPLETED PROFESSIONAL SERVICES Ongoing	CONSTRUCTION (If applicable)
d. (3) BRIEF DESCRIPTION (Brief scope, size, cost, etc.) AND SPECIFIC ROLE Mark co-managed the study for the replacement of approximately one-hundred forty (140) stormwater outfalls. It was determined to phase this large-scale project whereby the worst fifteen outfalls were bundled in a package for survey, design, and construction.		
Check if project performed with current firm <input checked="" type="checkbox"/>		

E. RESUMES OF KEY PERSONNEL PROPOSED FOR THIS CONTRACT*(Complete one Section E for each key person.)*

12. NAME Alfredo Perez, PE, PSM	13. ROLE IN THIS CONTRACT Water Management	14. YEARS EXPERIENCE	
		a. TOTAL 27	b. WITH CURRENT FIRM 19
15. FIRM NAME AND LOCATION (City and State) Johnson Engineering, LLC, Fort Myers, Florida			
16. EDUCATION (DEGREE AND SPECIALIZATION) Bachelor of Science Civil Engineering		17. CURRENT PROFESSIONAL REGISTRATION (STATE AND DISCIPLINE) Florida - PE & PSM	
18. OTHER PROFESSIONAL QUALIFICATIONS (Publications, Organizations, Training, Awards, etc.) OSHA 10: Construction Outreach Training Course			

19. RELEVANT PROJECTS

	(1) TITLE AND LOCATION (City and State)	(2) YEAR COMPLETED	
		PROFESSIONAL SERVICES	CONSTRUCTION (If applicable)
a.	Green Meadows Water Treatment Plant Wellfield Expansion - Lee County Utilities Lee County, Florida	2012 - 2015	2015-2018
	(3) BRIEF DESCRIPTION (Brief scope, size, cost, etc.) AND SPECIFIC ROLE <input checked="" type="checkbox"/> Check if project performed with current firm Responsible for preparing the design plans pre-construction and overseeing daily construction activities on the proposed potable wells, raw water lines and roadway. Assisted in review of shop drawings, field directive changes, water quality sampling, specific capacity testing, step drawdown testing, aquifer performance testing, pressure testing, density testing, roadway grading, construction reporting, project certification review and record drawing preparation.		
b.	Peace River Dredging - Peace River Manasota Regional Water Supply Authority Desoto County, Florida	2014 - 2016	2016-2017
	(3) BRIEF DESCRIPTION (Brief scope, size, cost, etc.) AND SPECIFIC ROLE <input checked="" type="checkbox"/> Check if project performed with current firm Responsibilities included: assisting with the hydrographic survey, survey review, plan exhibit preparation, modeling (HECRAS) existing conditions for the proposed pump intake, shop drawing review during river dredging, and post dredge comparison of the project.		
c.	Production Well No. 3 - Seminole Tribe of Florida Collier County, Florida	2013	2014
	(3) BRIEF DESCRIPTION (Brief scope, size, cost, etc.) AND SPECIFIC ROLE <input checked="" type="checkbox"/> Check if project performed with current firm Construction engineering and inspection on the Immokalee Reservation's newest potable water supply well. Responsibilities, included: plan production, shop drawing review, pipeline pressure testing, drawdown testing, and serving as the company's engineering representative during construction.		
d.	Ben Hill - Alico Road Wastewater Force Main Lee County, Florida	2013	
	(3) BRIEF DESCRIPTION (Brief scope, size, cost, etc.) AND SPECIFIC ROLE <input checked="" type="checkbox"/> Check if project performed with current firm Performed a pipeline alignment analysis on a future force main along a major corridor in Lee County. Report recommended best option based on location, existing utilities, construction methods, cost, and overall feasibility of constructing a pipeline.		

E. RESUMES OF KEY PERSONNEL PROPOSED FOR THIS CONTRACT
(Complete one Section E for each key person.)

12. NAME Jeff Nagle, RLA	13. ROLE IN THIS CONTRACT Landscape Architecture	14. YEARS EXPERIENCE	
		a. TOTAL 40	b. WITH CURRENT FIRM 12
15. FIRM NAME AND LOCATION (City and State) Johnson Engineering, LLC, Fort Myers, Florida			
16. EDUCATION (DEGREE AND SPECIALIZATION) B.S./Landscape Architecture Rutgers University, Cook College, 1986		17. CURRENT PROFESSIONAL REGISTRATION (STATE AND DISCIPLINE) Florida/Landscape Architecture New Jersey/Landscape Architecture	
18. OTHER PROFESSIONAL QUALIFICATIONS (Publications, Organizations, Training, Awards, etc.) Florida Registered Landscape Architect, New Jersey Licensed Landscape Architect, New Jersey Licensed Professional Planner, American Society of Landscape Architects member			

19. RELEVANT PROJECTS

	(1) TITLE AND LOCATION (City and State)	(2) YEAR COMPLETED	
		PROFESSIONAL SERVICES	CONSTRUCTION (If applicable)
a.	South Biscayne Drive Median Landscape Renovations City of North Port, FL	2014	
	(3) BRIEF DESCRIPTION (Brief scope, size, cost, etc.) AND SPECIFIC ROLE <input checked="" type="checkbox"/> Check if project performed with current firm This landscaping project of 1.5 miles of roadway median renovation is located within the ROW of South Biscayne Drive within in the City of North Port. The outdated landscape medians consisted of mainly of Cabbage Palms that were well beyond their peak of maturity. This renovation was the City's response to the surrounding residential community's desire to improve the neighborhoods main roadway character. The final design will include drought tolerant FL friendly plantings to reflect the character of the community and ensure durability, sustainability, and reduced maintenance requirements. Sustainable practices will include hydrant supplemented low volume irrigation, soil amendments with compost and water absorbing polymers to insure plant health and the removal of all turf areas to reduce maintenance effort and costs.		
b.	West County Sheriff Station District 1 Charlotte County, FL	2018	
	(3) BRIEF DESCRIPTION (Brief scope, size, cost, etc.) AND SPECIFIC ROLE <input checked="" type="checkbox"/> Check if project performed with current firm Johnson Engineering's landscape architectural team prepared landscape and irrigation design and construction plans for County permitting, bidding and construction of the new West County Sheriff Station site containing approximately 5.5 acres, located at the intersection of Sunnybrook Boulevard and Wilmington Boulevard in Englewood, Charlotte County. The landscaping design was unique on this project requiring compliance with not only Charlotte County's Land Development Code requirements but also with Homeland Security design requirements and implementing design principles of Crime Prevention Through Environmental Design (CPTED) for the placement of proposed landscaping materials due to the nature of the site use and heightened security requirements. Our team provided landscape architectural services for design, bidding assistance, and construction oversight on this project.		
c.	Rotonda West Entry Signs Charlotte County, FL	2014	2014
	(3) BRIEF DESCRIPTION (Brief scope, size, cost, etc.) AND SPECIFIC ROLE <input checked="" type="checkbox"/> Check if project performed with current firm Jeff was responsible for updating the their existing and deteriorating identity signs at five locations. The scope of this project included the development of a new sign that would embody the character of the community while being sensitive to the budget. Through a series of public meetings and concept development a new sign emerged to reflect this established community and its history.		
d.	Harbor Trail & Wayfinding Parmely Street Charlotte County, Florida	Ongoing	Ongoing
	(3) BRIEF DESCRIPTION (Brief scope, size, cost, etc.) AND SPECIFIC ROLE <input type="checkbox"/> Check if project performed with current firm This project will both visually and physically enhance the existing corridor connection from the heavily traveled US 41 to the existing and historically significant Bayshore Live Oak Park. Landscape architectural design enhancements include a gateway entry sign at the US Highway 41 entry, way-finding signage for Bayshore Live Oak Park, accessible sidewalk, aesthetically enhanced street intersections, decorative roadway lighting including banners, enhanced and decorative regulatory signage, and visually pleasing Florida Friendly landscaping and low volume irrigation. The landscape architectural improvements were designed to improve both the pedestrian and vehicular experience within this roadway corridor and establish character branding within Charlotte Harbor.		

E. RESUMES OF KEY PERSONNEL PROPOSED FOR THIS CONTRACT*(Complete one Section E for each key person.)*

12. NAME Gary Nychyk, CE	13. ROLE IN THIS CONTRACT Environmental	14. YEARS EXPERIENCE	
		a. TOTAL 22	b. WITH CURRENT FIRM 21
15. FIRM NAME AND LOCATION (City and State) Johnson Engineering, LLC, Fort Myers, Florida			
16. EDUCATION (DEGREE AND SPECIALIZATION) B.S. - Marine Biology (1998)		17. CURRENT PROFESSIONAL REGISTRATION (STATE AND DISCIPLINE)	
18. OTHER PROFESSIONAL QUALIFICATIONS (Publications, Organizations, Training, Awards, etc.) Authorized Gopher Tortoise Agent; Florida Fish and Wildlife Conservation Commission			

19. RELEVANT PROJECTS

	(1) TITLE AND LOCATION (City and State)	(2) YEAR COMPLETED	
		PROFESSIONAL SERVICES	CONSTRUCTION (If applicable)
a.	Southwest Florida International Airport - Midfield Terminal Expansion - Project Millennium/Fort Myers, Florida	Ongoing	
	(3) BRIEF DESCRIPTION (Brief scope, size, cost, etc.) AND SPECIFIC ROLE Johnson Engineering's Environmental Department was responsible for providing environmental services required at the project site for SFWMD and USACOE permitting and the 7,000 acre offsite mitigation area. The extensive habitat mapping, species surveys, water level data and habitat evaluations formed the input for the overall Mitigation Park management plan and design. The design included over 500 acres of wetland creation and construction cost totaled \$7.4 million. Johnson Engineering also provided construction oversight for the Mitigation Park which in 2004 won a national award from the Airports Council International - North America for environmental excellence. Johnson Engineering currently serves as SWFIA's Environmental and Planning Consultant.		
b.	State Road 739 (Metro Parkway) Extension/Fort Myers, Florida	Ongoing	
	(3) BRIEF DESCRIPTION (Brief scope, size, cost, etc.) AND SPECIFIC ROLE Johnson Engineering conducted all the environmental permitting required for the extension of State Road 739 (Metro Parkway) from Six Mile Cypress Parkway to Alico Road. This project involved habitat mapping, protected species surveys, managing for Big Cypress fox squirrel and gopher tortoise involvement, state and federal wetland permitting, mitigation design and implementation. As compensation for wetland impacts associated with the roadway crossing of Six mile Cypress Slough, the wetland mitigation program includes over 284 acres of wetland restoration in Lee County's Six Mile Cypress Slough Preserve.		
c.	Boca Grande Causeway North Swing Bridge Replacement / Placida, Florida	2013	
	(3) BRIEF DESCRIPTION (Brief scope, size, cost, etc.) AND SPECIFIC ROLE The Johnson Engineering environmental team conducted all of the environmental permitting required for the replacement of the Boca Grande Causeway North Swing Bridge. Tasks included SWFWMD and USACOE Environmental Resource and Federal Dredge and Fill Permitting, obtaining USACOE Section 408 Clearance for project involvement within the federal navigation channel, USCG Bridge Permitting, NMFS consultation for smalltooth sawfish (critical habitat), sea turtles and manatee, sea grass surveys, benthic surveys and protected species surveys, and preparation of Biological Assessment Report.		
d.	Pine Island Wastewater Treatment Plant/Pine Island, Florida	2005	
	(3) BRIEF DESCRIPTION (Brief scope, size, cost, etc.) AND SPECIFIC ROLE The Johnson Engineering Environmental team performed all permitting required for the construction of the Pine Island Wastewater Treatment Plant. This project involved working within three different bald eagle nests's primary and secondary zones, relocating gopher tortoises and beautiful pawpaw (an endangered plant), managing for Eastern indigo snakes, wetland impact permitting, mitigation design and implementation, restoring the Matlacha Wastewater Treatment Plant, and securing a submerged lands lease from FDEP.		

E. RESUMES OF KEY PERSONNEL PROPOSED FOR THIS CONTRACT
(Complete one Section E for each key person.)

12. NAME Alec Piironen	13. ROLE IN THIS CONTRACT Water Use	14. YEARS EXPERIENCE	
		a. TOTAL 8	b. WITH CURRENT FIRM 3
15. FIRM NAME AND LOCATION (City and State) Johnson Engineering, LLC, Fort Myers, Florida			
16. EDUCATION (DEGREE AND SPECIALIZATION) Earth & Environmental Sciences, University of Illinois at Chicago (2015)		17. CURRENT PROFESSIONAL REGISTRATION (STATE AND DISCIPLINE) ASTM 1527-21 MODFLOW	
18. OTHER PROFESSIONAL QUALIFICATIONS (Publications, Organizations, Training, Awards, etc.)			

19. RELEVANT PROJECTS

	(1) TITLE AND LOCATION (City and State)	(2) YEAR COMPLETED	
		PROFESSIONAL SERVICES	CONSTRUCTION (If applicable)
a.	Ave Maria Hydrogeological Investigations Collier County, Florida	2022	
	(3) BRIEF DESCRIPTION (Brief scope, size, cost, etc.) AND SPECIFIC ROLE <input checked="" type="checkbox"/> Check if project performed with current firm Assisted with Sandstone and Lower Tamiami aquifer irrigation well construction, aquifer performance testing and water quality analysis.		
b.	Town and County Utility Hydrogeological Investigation at Babcock Ranch, Florida	2022	
	(3) BRIEF DESCRIPTION (Brief scope, size, cost, etc.) AND SPECIFIC ROLE <input checked="" type="checkbox"/> Check if project performed with current firm Assisted with Upper Floridan and Sandstone aquifer test well construction, aquifer performance testing and water quality analysis.		
c.	Irrigation and Construction Dewatering Permitting Southwest Florida	Ongoing	
	(3) BRIEF DESCRIPTION (Brief scope, size, cost, etc.) AND SPECIFIC ROLE <input checked="" type="checkbox"/> Check if project performed with current firm Assisted with the preparation of irrigation permit applications for various residential community development projects, which included water resource and regulatory review, and permitting assessment.		
d.	Phase I Environmental Site Assessments (ESAs) Southwest Florida	Ongoing	
	(3) BRIEF DESCRIPTION (Brief scope, size, cost, etc.) AND SPECIFIC ROLE <input checked="" type="checkbox"/> Check if project performed with current firm Assisted in the historical document inquiry and review, site reconnaissance, report preparation and review for various commercial, industrial, and rural clients.		

E. RESUMES OF KEY PERSONNEL PROPOSED FOR THIS CONTRACT*(Complete one Section E for each key person.)*

12. NAME Matthew Howard, PSM	13. ROLE IN THIS CONTRACT Surveying & Mapping	14. YEARS EXPERIENCE	
		a. TOTAL 48	b. WITH CURRENT FIRM 24
15. FIRM NAME AND LOCATION (City and State) Johnson Engineering, LLC, Fort Myers, Florida			
16. EDUCATION (DEGREE AND SPECIALIZATION)		17. CURRENT PROFESSIONAL REGISTRATION (STATE AND DISCIPLINE) Florida - P.S.M.	
18. OTHER PROFESSIONAL QUALIFICATIONS (Publications, Organizations, Training, Awards, etc.)			

19. RELEVANT PROJECTS

a.	(1) TITLE AND LOCATION (City and State) Hilliard Brothers of Florida Hendry County, Florida	(2) YEAR COMPLETED	
		PROFESSIONAL SERVICES 2015	CONSTRUCTION (If applicable)
(3) BRIEF DESCRIPTION (Brief scope, size, cost, etc.) AND SPECIFIC ROLE <input checked="" type="checkbox"/> Check if project performed with current firm Matt was the surveyor in charge for a 7,600 acre parcel of land with future development intents. Surveying efforts included a boundary survey of the entire parcel, horizontal location of existing improvements, and title work.			
b.	(1) TITLE AND LOCATION (City and State) Edison Farms, Lee County Board of County Commissioners Lee County, Florida	(2) YEAR COMPLETED	
		PROFESSIONAL SERVICES 2018	CONSTRUCTION (If applicable)
(3) BRIEF DESCRIPTION (Brief scope, size, cost, etc.) AND SPECIFIC ROLE <input checked="" type="checkbox"/> Check if project performed with current firm Matt was the surveyor in charge for the boundary survey of an approximately 3,800 acre parcel of land to be included in conservation lands for the county. The survey required out parcels for the Florida Department of Transportation, access easements, and location of existing improvements.			
c.	(1) TITLE AND LOCATION (City and State) Fort Denaud Road, Hendry County Board of County Commissioners Hendry County, Florida	(2) YEAR COMPLETED	
		PROFESSIONAL SERVICES 2018	CONSTRUCTION (If applicable)
(3) BRIEF DESCRIPTION (Brief scope, size, cost, etc.) AND SPECIFIC ROLE <input checked="" type="checkbox"/> Check if project performed with current firm Matt is the surveyor on charge for providing design surveying services for two and one-half miles of roadway for reconstruction. Efforts included horizontal and vertical location of all improvements and drainage facilities for design purposes. This is a county road and does not have an official right-of-way map and the county has requested that these services also include surveying and preparing a occupied and maintained right-of-way map.			
d.	(1) TITLE AND LOCATION (City and State) United States Sugar Corporation Glades, Hendry, Palm Beach Counties, Florida	(2) YEAR COMPLETED	
		PROFESSIONAL SERVICES 2009	CONSTRUCTION (If applicable)
(3) BRIEF DESCRIPTION (Brief scope, size, cost, etc.) AND SPECIFIC ROLE <input checked="" type="checkbox"/> Check if project performed with current firm Matt was the project manager for United States Sugar Corporation surveys from July 2008 – February 2009. Management of six field crews and over twenty office personnel, professional and technical. This project included boundary survey and mapping of approximately 85,000 acres in Hendry, Glades and Palm Beach counties. Johnson Engineering prepared boundary surveys and right-of-way mapping for approximately sixty miles of United States Sugar Corporation railroad. Our firm was tasked with vesting deeds mapping, deeds in / deeds out, for +/- 187,000 acres of land owned by United States Sugar Corporation in Hendry, Glades and Palm Beach county. This project included mapping of drainage canals in all of the 298 drainage districts within United States Sugar Corporation lands, by our firm.			

E. RESUMES OF KEY PERSONNEL PROPOSED FOR THIS CONTRACT
(Complete one Section E for each key person.)

12. NAME Billy Saum, PE	13. ROLE IN THIS CONTRACT Utilities	14. YEARS EXPERIENCE	
		a. TOTAL 9	b. WITH CURRENT FIRM 9

15. FIRM NAME AND LOCATION (City and State) Johnson Engineering, LLC, Fort Myers, Florida

16. EDUCATION (Degree and Specialization) B.S. - Environmental Engineering	17. CURRENT PROFESSIONAL REGISTRATION (State And Discipline) Florida - PE
--	---

18. OTHER PROFESSIONAL QUALIFICATIONS (Publications, Organizations, Training, Awards, etc.)

19. RELEVANT PROJECTS

	(1) TITLE AND LOCATION (City and State)	(2) YEAR COMPLETED	
		PROFESSIONAL SERVICES	CONSTRUCTION (If applicable)
a.	Misc. Wastewater Data Collection, Analysis, and Evaluation Collier County, Florida	2015 - Ongoing	N/A
(3) BRIEF DESCRIPTION (Brief scope, size, cost, etc.) AND SPECIFIC ROLE <p>This project consists of providing ongoing services for Collier County to determine wastewater system pressures and flow conditions. Billy is responsible for the project management, field data collection, coordination and meetings with Collier County Wastewater Collections and Engineering staff, data analysis, and system evaluation. The data and analysis are used to determine connection pressures to size pumps, determine pump station and force main flow capacity, and evaluate system performance to maximum efficiency and determine if systems are prone to inflow and infiltration (I&I) as a result of rainfall. This project is unique in that it utilizes real world collected data as the basis for determining system improvements to ensure facilities are properly sized to accommodate both existing and future wastewater generation.</p>			
b.	Septic to Sewer Improvements: City of Clewiston, Florida	2020	Substantially Complete
(3) BRIEF DESCRIPTION (Brief scope, size, cost, etc.) AND SPECIFIC ROLE <p>This project consists of improvements to convert the existing septic system servicing a federal government facility to a centralized gravity sewer system. Billy is responsible for the project management, design, permitting, bidding assistance, and construction administration services. Billy is also the engineer of record for the project. The project includes the installation of 1,400 LF of 8" gravity sewer, 10 manholes, a 6-inch force main installed via directional drill underneath an existing canal, a duplex pump station, connections to the existing system, abandonment of the existing septic system, and restoration to all impacted areas. This project also included coordination with City, Contractor, and USACOE staff, and local businesses. The project is currently substantially completed, under budget, and ahead of schedule.</p>			
c.	Hickory Road Water Main Improvements: Collier County, Florida	2019	2021
(3) BRIEF DESCRIPTION (Brief scope, size, cost, etc.) AND SPECIFIC ROLE <p>This project consisted of replacing an existing 16" water main that was failing with a new 20" water main pipeline within an existing built out residential area in Naples Florida. Billy was the project engineer during the design phase of the project and was also responsible for permitting, bidding assistance, and construction administration and was the engineer of record certifying the project. This project included the installation of 4,700 feet of 20" water main pipeline, various quantities of 8"-24" water main pipelines, an 18" diameter pipeline installed via directional drill underneath US-41, valves, hydrants, connections to existing systems, abandon the existing 16" water main in place, and restoration to all disturbed areas, including residential driveway replacements. This project also included extensive coordination with County and contractor staff, residences in the community, and FDOT staff. The project was completed within the schedule and budget.</p>			
d.	Pump Station 300.06 Improvements: Collier County, Florida	2020	2022
(3) BRIEF DESCRIPTION (Brief scope, size, cost, etc.) AND SPECIFIC ROLE <p>This project consisted of improvements to the existing duplex pump station located in a residential community to meet the current standards and improvement operations. This project also consisted of acquiring a new easement from the nearby Condominium association to locate an emergency backup generator to power the pump station in the event of a power failure. Billy was the engineer of record for this project and performed project management, permitting, design and equipment selection, bidding assistance, and construction administration and inspection services. This project also included extensive coordination with County staff, and contractors and subcontractors, and residences of the community and condominium association boards.</p>			

E. RESUMES OF KEY PERSONNEL PROPOSED FOR THIS CONTRACT
(Complete one Section E for each key person.)

12. NAME Joshua Hildebrand, PE, PTOE	13. ROLE IN THIS CONTRACT Roadway/Traffic Studies	14. YEARS EXPERIENCE	
		a. TOTAL 19	b. WITH CURRENT FIRM 17
15. FIRM NAME AND LOCATION (City and State) Johnson Engineering, LLC, Fort Myers, Florida			
16. EDUCATION (DEGREE AND SPECIALIZATION) B.S. Civil Engineering (2007), Purdue University		17. CURRENT PROFESSIONAL REGISTRATION (STATE AND DISCIPLINE) Florida - PE Florida - PTOE	
18. OTHER PROFESSIONAL QUALIFICATIONS (Publications, Organizations, Training, Awards, etc.) Intermediate MOT, FDEP Qualified Stormwater Inspector, FDOT Level of Service			

19. RELEVANT PROJECTS

	(1) TITLE AND LOCATION (City and State)	(2) YEAR COMPLETED	
		PROFESSIONAL SERVICES	CONSTRUCTION (If applicable)
a.	Helms Roadway Extension Hendry County, Florida	2011	Ongoing
	(3) BRIEF DESCRIPTION (Brief scope, size, cost, etc.) AND SPECIFIC ROLE <input checked="" type="checkbox"/> Check if project performed with current firm Team member for the design of approximately three miles of FDOT-funded new four-lane urban roadway including all associated drainage, permitting, signalization, and signing and pavement marking.		
b.	County Wide Pathway Constructability Study Collier County, Florida	2017	
	(3) BRIEF DESCRIPTION (Brief scope, size, cost, etc.) AND SPECIFIC ROLE <input checked="" type="checkbox"/> Check if project performed with current firm Project Engineer for a study of five priority locations throughout the County to analyze and assess the feasibility of adding future sidewalks or bike lanes along the existing public corridors.		
c.	Kentucky Street Sidewalks City of Bonita Springs, Florida	2014	2014
	(3) BRIEF DESCRIPTION (Brief scope, size, cost, etc.) AND SPECIFIC ROLE <input checked="" type="checkbox"/> Check if project performed with current firm Project manager and Engineer of Record (EOR) for the design of approximately one mile of HUD-funded new sidewalks and associated drainage and permitting.		
d.	Piper Road North, Charlotte County Charlotte County, Florida	2010	2012
	(3) BRIEF DESCRIPTION (Brief scope, size, cost, etc.) AND SPECIFIC ROLE <input checked="" type="checkbox"/> Check if project performed with current firm EOR of a new traffic signal at US 17 and Piper Road. Work includes analysis and design to determine signal operation plan, intersection geometry, signal retiming, capacity calculations, equipment placement, mast arm placement, phasing, and intersection analysis.		

E. RESUMES OF KEY PERSONNEL PROPOSED FOR THIS CONTRACT
(Complete one Section E for each key person.)

12. NAME Paul Lohr, GISP	13. ROLE IN THIS CONTRACT GIS	14. YEARS EXPERIENCE	
		a. TOTAL 24	b. WITH CURRENT FIRM 24

15. FIRM NAME AND LOCATION (City and State) Johnson Engineering, LLC, Fort Myers, Florida

16. EDUCATION (DEGREE AND SPECIALIZATION) B.S. - Computer Information Technology/Hodges University	17. CURRENT PROFESSIONAL REGISTRATION (STATE AND DISCIPLINE)
--	--

18. OTHER PROFESSIONAL QUALIFICATIONS (Publications, Organizations, Training, Awards, etc.) ER Mapper Certified trainer, several CompTIA certifications, Certified GIS Professiona. (GISP)
--

19. RELEVANT PROJECTS

	(1) TITLE AND LOCATION (City and State)	(2) YEAR COMPLETED	
		PROFESSIONAL SERVICES	CONSTRUCTION (If applicable)
a.	Babcock Ranch Community Permitting Charlotte County, Florida	2007	2012
	(3) BRIEF DESCRIPTION (Brief scope, size, cost, etc.) AND SPECIFIC ROLE Paul provides plan production services and necessary area calculations under the direction of the project ecologist.		
	<input checked="" type="checkbox"/> Check if project performed with current firm		
b.	Corkscrew Wellfield Fort Myers, Florida	2009	2011
	(3) BRIEF DESCRIPTION (Brief scope, size, cost, etc.) AND SPECIFIC ROLE Paul was responsible for georeferencing, contrast enhancing, color balancing, mosaicking and compressing six years worth of historic aerial photographs spanning 60 square miles.		
	<input checked="" type="checkbox"/> Check if project performed with current firm		
c.	Keri Road / Richard Roberts Farms Hendry County, Florida	2018	N/A
	(3) BRIEF DESCRIPTION (Brief scope, size, cost, etc.) AND SPECIFIC ROLE Paul created existing land cover / land use mapping, calculations as well as SFWMD and ACOE permit drawings.		
	<input checked="" type="checkbox"/> Check if project performed with current firm		
d.	Helms Road Extension Hendry County, Florida	2012	2015
	(3) BRIEF DESCRIPTION (Brief scope, size, cost, etc.) AND SPECIFIC ROLE Paul provided gopher tortoise permit drawings, GIS-based listed species analysis, Crested caracara mapping for the project, created and maintained ArcGIS Online-based field maps for species assessments, SFWMD and ACOE permit drawings.		
	<input checked="" type="checkbox"/> Check if project performed with current firm		

E. RESUMES OF KEY PERSONNEL PROPOSED FOR THIS CONTRACT*(Complete one Section E for each key person.)*

12. NAME Laura DeJohn, AICP	13. ROLE IN THIS CONTRACT Planning	14. YEARS EXPERIENCE	
		a. TOTAL 26	b. WITH CURRENT FIRM 20

15. FIRM NAME AND LOCATION (City and State)

Johnson Engineering, LLC, Fort Myers, Florida

16. EDUCATION (Degree and Specialization)

Master of Planning - American Urbanism
Bachelor of City Planning

17. CURRENT PROFESSIONAL REGISTRATION (State And Discipline)

AICP (American Institute of Certified Planners)

18. OTHER PROFESSIONAL QUALIFICATIONS (Publications, Organizations, Training, Awards, etc.)

Member, APA (American Planning Association)

19. RELEVANT PROJECTS

(1) TITLE AND LOCATION (City and State) Comprehensive Plan Village of Estero, Florida	(2) YEAR COMPLETED	
	PROFESSIONAL SERVICES	CONSTRUCTION (If applicable)
	2019	
a. (3) BRIEF DESCRIPTION (Brief scope, size, cost, etc.) AND SPECIFIC ROLE		
<p>Laura assisted with the data collection, analysis, public involvement, and drafting of the Village's first Comprehensive Plan and continues in providing similar services in preparation of the Village's first Land Development Code. Laura's focus was the Future Land Use Element and Map, Community Design Sub-Element, formatting of the final comprehensive plan, architectural and landscape standards, and presentations to the Planning and Zoning Board and Village Council.</p>		
Check if project performed with current firm <input type="checkbox"/>		
(1) TITLE AND LOCATION (City and State) Stoneybrook CDD Lee County, FL	(2) YEAR COMPLETED	
	PROFESSIONAL SERVICES	CONSTRUCTION (If applicable)
	2008	
b. (3) BRIEF DESCRIPTION (Brief scope, size, cost, etc.) AND SPECIFIC ROLE		
<p>Laura assisted with the communitywide lake bank restoration project, which included inventory, mapping and coordination with Lee County Development Review staff to justify deviations to allow alternative designs for lank bank restoration to be more cost effective and to minimize impact to property owners.</p>		
Check if project performed with current firm <input type="checkbox"/>		
(1) TITLE AND LOCATION (City and State) Pine Air Lakes CDD Collier County, Florida	(2) YEAR COMPLETED	
	PROFESSIONAL SERVICES	CONSTRUCTION (If applicable)
	2007	
c. (3) BRIEF DESCRIPTION (Brief scope, size, cost, etc.) AND SPECIFIC ROLE		
<p>Laura assisted with establishing a permit tracking system for the CDD to identify and maintain compliance with monitoring, reporting, and other stipulations for the various entitlements and permits issued within the CDD.</p>		
Check if project performed with current firm <input type="checkbox"/>		
(1) TITLE AND LOCATION (City and State) Miromar Square Corporate Center Lee County, Florida	(2) YEAR COMPLETED	
	PROFESSIONAL SERVICES	CONSTRUCTION (If applicable)
	2006	
d. (3) BRIEF DESCRIPTION (Brief scope, size, cost, etc.) AND SPECIFIC ROLE		
<p>Laura prepared commercial planned development and notice of proposed change applications for an 18-acre office and hotel site, coordinated master concept plan, Estero Community Planning Panel presentation, and processed applications with County staff, hearing examiner and Board of County Commissioners.</p>		
Check if project performed with current firm <input type="checkbox"/>		

E. RESUMES OF KEY PERSONNEL PROPOSED FOR THIS CONTRACT*(Complete one Section E for each key person.)*

12. NAME James "Vee" Lofton	13. ROLE IN THIS CONTRACT Construction Engineering & Inspection	14. YEARS EXPERIENCE	
		a. TOTAL 36	b. WITH CURRENT FIRM 17
15. FIRM NAME AND LOCATION (City and State) Johnson Engineering, LLC, Fort Myers, Florida			
16. EDUCATION (DEGREE AND SPECIALIZATION) Edison Community College		17. CURRENT PROFESSIONAL REGISTRATION (STATE AND DISCIPLINE)	
18. OTHER PROFESSIONAL QUALIFICATIONS (Publications, Organizations, Training, Awards, etc.) FDOT Advanced Work Zone Traffic Control, Troxler Nuclear Gauge Safety Certification, ACI Concrete Field Testing Technician – Grade I-II (ID #00928086), FDOT Asphalt Paving Technician I & II, FDOT Earthwork Construction Inspection – Level I-II, FDOT Concrete Field Technician – Level I, FDOT Concrete Spec Section 346 / 400, FDOT Drilled Shaft Installation Inspection, FDOT Pile Driving Installation Inspection			

19. RELEVANT PROJECTS

a.	(1) TITLE AND LOCATION (City and State) Pelican Marsh CDD Lee County, Florida	(2) YEAR COMPLETED	
		PROFESSIONAL SERVICES Ongoing	CONSTRUCTION (If applicable) Ongoing
	(3) BRIEF DESCRIPTION (Brief scope, size, cost, etc.) AND SPECIFIC ROLE Last fall, the community began a multi-year roadway paving of the main roads. Vee, along with our transportation group, provided a pavement condition report and construction engineering and inspection services during the completed paving project to monitor the contractors performance and verify invoicing quantities.		
b.	(1) TITLE AND LOCATION (City and State) FDOT Consultant Program Manager, Broadband Class Code: Level (3), Fort Myers, Florida	(2) YEAR COMPLETED	
		PROFESSIONAL SERVICES	CONSTRUCTION (If applicable) 2006-2008
	(3) BRIEF DESCRIPTION (Brief scope, size, cost, etc.) AND SPECIFIC ROLE Vee assists the Fort Myers Operations Center Engineering Manager by overseeing Consultant Construction Engineering and Inspection (CCEI) administration of construction contracts and by administrating CCEI contracts. He also monitored, reviewed and evaluated CCEI firms contracted by the Department to administer construction projects to ensure work was performed in accordance with contract requirements, Department policy and procedure, and/or Construction Project Administration Manual, (CPAM). Vee was also responsible for reviewing and making recommendations for approval of changes on project/contract records, supplemental agreements; including time and money issues, monetary claim packages, requests for time extensions, and other contract related documents prepared by the consultant to ensure completeness and conformity to Department procedures and policies. He also served FDOT as CCEI Consultant Program Manger.		
c.	(1) TITLE AND LOCATION (City and State) Helms Roadway Extension Hendry County, Florida	(2) YEAR COMPLETED	
		PROFESSIONAL SERVICES Ongoing	CONSTRUCTION (If applicable)
	(3) BRIEF DESCRIPTION (Brief scope, size, cost, etc.) AND SPECIFIC ROLE Vee is responsible for the construction engineering & inspection for approximately three miles of new four-lane urban roadway improvements. His roles include soil density testing and sampling, concrete testing, review of pay requests, shop drawings and RFI's. This project includes the construction of four box culverts and one box culvert extension.		
d.	(1) TITLE AND LOCATION (City and State) Peace River Bridge Punta Gorda, Florida	(2) YEAR COMPLETED	
		PROFESSIONAL SERVICES	CONSTRUCTION (If applicable) 2001-2003
	(3) BRIEF DESCRIPTION (Brief scope, size, cost, etc.) AND SPECIFIC ROLE The I-75 Peace River Bridge Design- Build Project consisted of the construction of a new bridge structure between the existing bridges, replacement of the existing concrete bridge deck and removal of the Northbound I-75 bridge to its entirety, to widen the existing roadway to a six-lane facility. The project included widening of the existing bridge structure over Riverside Drive and Gulf Seminole Railway. Vee served as Project Administrator for FDOT and FHWA as this project was a pilot design build project with FHWA oversight.		

F. EXAMPLE PROJECTS WHICH BEST ILLUSTRATE PROPOSED TEAM'S QUALIFICATIONS FOR THIS CONTRACT

(Present as many projects as requested by the agency, or 10 projects, if not specified. Complete one Section F for each project.)

20. EXAMPLE PROJECT KEY NUMBER

1

21. TITLE AND LOCATION (City and State)

Riverwood Community Development District
Broward County, Florida

22. YEARS COMPLETED

PROFESSIONAL SERVICES

Ongoing

CONSTRUCTION (if applicable)

23. PROJECT OWNER'S INFORMATION

a. PROJECT OWNER

Riverwood CDD, Inframark

b. POINT OF CONTACT NAME

Mr. Robert Koncar

c. POINT OF CONTACT TELEPHONE NUMBER

(904) 626-0593

24. BRIEF DESCRIPTION OF PROJECT AND RELEVANCE TO THIS CONTRACT *(Include scope, size, and cost)*

Johnson Engineering is one of two firms providing engineering services for this district. Our focus is on water management, environmental, road, and landscape needs with the other firm focused on the utility plants operated by the District. The District has several water management permits, which we are assisting with budgeting to meet permit requirements.



25. FIRMS FROM SECTION C INVOLVED WITH THIS PROJECT

a.	(1) FIRM NAME Johnson Engineering	(2) FIRM LOCATION (City and State) Fort Myers, Florida	(3) ROLE District Engineer
b.	(1) FIRM NAME	(2) FIRM LOCATION (City and State)	(3) ROLE
c.	(1) FIRM NAME	(2) FIRM LOCATION (City and State)	(3) ROLE
d.	(1) FIRM NAME	(2) FIRM LOCATION (City and State)	(3) ROLE
e.	(1) FIRM NAME	(2) FIRM LOCATION (City and State)	(3) ROLE

F. EXAMPLE PROJECTS WITH BEST ILLUSTRATE PROPOSED TEAM'S QUALIFICATION FOR THIS CONTRACT

(Present as many projects as requested by the agency, or 10 projects, if not specified.)

20. EXAMPLE PROJECT KEY NUMBER

2

21. TITLE AND LOCATION *(City and State)*

Verandah West Community Development District - District Engineer
Lee County, Florida

22. YEARS COMPLETED

PROFESSIONAL SERVICES

Ongoing

CONSTRUCTION *(If applicable)*

23. PROJECT OWNER'S INFORMATION

a. PROJECT OWNER

Verandah West Community
Development District

b. POINT OF CONTACT NAME

Mr. Chuck Adams

c. POINT OF CONTACT TELEPHONE NUMBER

(239) 498-9020

24. BRIEF DESCRIPTION OF PROJECT AND RELEVANCE TO THIS CONTRACT *(Include scope, size, and cost)*

Johnson Engineering prepared the original Engineer's Report and amendments, along with the other items in the Verandah West Community, located in Lee County, Florida.

During construction, portions of the community assets were reviewed by our team prior to acquisition by the CDD. This included review of construction documents, on-site testing and certifications to the regulatory agencies. We also assisted with delineation of conservation areas and private lands within the District for the division of maintenance responsibilities.



19. FIRMS FROM SECTION C INVOLVED WITH THIS PROJECT

a.	(1) FIRM NAME Johnson Engineering	(2) FIRM LOCATION <i>(City and State)</i> Fort Myers, Florida	(3) ROLE Water Management, Utilities and Environmental Permitting
b.	(1) FIRM NAME	(2) FIRM LOCATION <i>(City and State)</i>	(3) ROLE
c.	(1) FIRM NAME	(2) FIRM LOCATION <i>(City and State)</i>	(3) ROLE
d.	(1) FIRM NAME	(2) FIRM LOCATION <i>(City and State)</i>	(3) ROLE
e.	(1) FIRM NAME	(2) FIRM LOCATION <i>(City and State)</i>	(3) ROLE
f.	(1) FIRM NAME	(2) FIRM LOCATION <i>(City and State)</i>	(3) ROLE

F. EXAMPLE PROJECTS WHICH BEST ILLUSTRATE PROPOSED TEAM S QUALIFICATIONS FOR THIS CONTRACT <i>(Present as many projects as requested by the agency, or 10 projects, if not specified. Complete one Section F for each project.)</i>	20. EXAMPLE PROJECT KEY NUMBER 3
---	---

21. TITLE AND LOCATION (City and State) Cory Lake Community Development District Tampa, Florida	22. YEARS COMPLETED	
	PROFESSIONAL SERVICES	CONSTRUCTION (if applicable)
	Ongoing	

23. PROJECT OWNER'S INFORMATION
--

a. PROJECT OWNER	b. POINT OF CONTACT NAME	c. POINT OF CONTACT TELEPHONE NUMBER
Wrathell, Hunt & Associates, LLC.	Mr. Chuck Adams	(239) 498-9020

24. BRIEF DESCRIPTION OF PROJECT AND RELEVANCE TO THIS CONTRACT <i>(Include scope, size, and cost)</i> Johnson Engineering is the District Engineer for the Cory Lakes Community Development District. This District has an extensive stormwater system consisting of several interconnected lakes and wetlands. Our work has included assisting the District to replace large concrete stormwater structures that were in desperate need of repair as well as assisting with general maintenance issues related to failing inlets, pipes and drainage ditches. Other services have included ADA surveys, new concrete sidewalks and assistance with concrete bridge repairs.	
--	--

25. FIRMS FROM SECTION C INVOLVED WITH THIS PROJECT			
a.	(1) FIRM NAME Johnson Engineering	(2) FIRM LOCATION (City and State) Lutz, Florida	(3) ROLE Water Management, ADA Surveys, Sidewalks
b.	(1) FIRM NAME	(2) FIRM LOCATION (City and State)	(3) ROLE
c.	(1) FIRM NAME	(2) FIRM LOCATION (City and State)	(3) ROLE
d.	(1) FIRM NAME	(2) FIRM LOCATION (City and State)	(3) ROLE
e.	(1) FIRM NAME	(2) FIRM LOCATION (City and State)	(3) ROLE

F. EXAMPLE PROJECTS WHICH BEST ILLUSTRATE PROPOSED TEAM S QUALIFICATIONS FOR THIS CONTRACT <i>(Present as many projects as requested by the agency, or 10 projects, if not specified. Complete one Section F for each project.)</i>	20. EXAMPLE PROJECT KEY NUMBER <p style="text-align: center;">4</p>
---	--

21. TITLE AND LOCATION (City and State) The Brooks of Bonita Springs Community Development District Lee County, Florida	22. YEARS COMPLETED	
	PROFESSIONAL SERVICES <p style="text-align: center;">Ongoing</p>	CONSTRUCTION <i>(If applicable)</i> <p style="text-align: center;">Ongoing</p>

23. PROJECT OWNER'S INFORMATION
--

a. PROJECT OWNER Wrathell, Hunt & Associates	b. POINT OF CONTACT NAME Mr. Chuck Adams	c. POINT OF CONTACT TELEPHONE NUMBER (239) 498-9020
--	--	---

24. BRIEF DESCRIPTION OF PROJECT AND RELEVANCE TO THIS CONTRACT <i>(Include scope, size, and cost)</i> <p>Johnson Engineering is the District Engineer for The Brooks CDD in South Lee County, Florida. Our team provides professional engineering services, including establishment, reports for bonds, assisting during the construction and development process, as well as during the operation and maintenance of the CDD.</p> <p>During the construction and the development process, Johnson Engineering prepared Engineer's Reports and amendments, when needed, and reviewed and approved requisitions from bond proceeds. We participate in the operation and maintenance with the CDD through work of facilities modifications, GATSB 34, as well as modifications to the water management system. Our team also provides site planning, zoning and permit applications.</p>	
---	--

25. FIRMS FROM SECTION C INVOLVED WITH THIS PROJECT			
a.	(1) FIRM NAME Johnson Engineering	(2) FIRM LOCATION (City and State) Fort Myers, Florida	(3) ROLE Water Management, Development and Planning
b.	(1) FIRM NAME	(2) FIRM LOCATION (City and State)	(3) ROLE
c.	(1) FIRM NAME	(2) FIRM LOCATION (City and State)	(3) ROLE
d.	(1) FIRM NAME	(2) FIRM LOCATION (City and State)	(3) ROLE
e.	(1) FIRM NAME	(2) FIRM LOCATION (City and State)	(3) ROLE

F. EXAMPLE PROJECTS WITH BEST ILLUSTRATE PROPOSED TEAM'S QUALIFICATION FOR THIS CONTRACT

(Present as many projects as requested by the agency, or 10 projects, if not specified.
Complete one Section F for each project.)

20. EXAMPLE PROJECT KEY
NUMBER
5

21. TITLE AND LOCATION (City and State)

**Pelican Marsh Community Development District - District Engineer
Lee County, Florida**

22. YEARS COMPLETED

PROFESSIONAL SERVICES

Ongoing

CONSTRUCTION (If applicable)

23. PROJECT OWNER'S INFORMATION

a. PROJECT OWNER

Pelican Marsh CDD

b. POINT OF CONTACT NAME

Mr. Neil Dorrill

c. POINT OF CONTACT TELEPHONE NUMBER

(239) 592-9115

24. BRIEF DESCRIPTION OF PROJECT AND RELEVANCE TO THIS CONTRACT (Include scope, size, and cost)

Johnson Engineering has provided general engineering services for the Pelican Marsh CDD in North Collier County, Florida since 2002. The services we have provided the District include reviewing the stormwater system when flooding has occurred throughout the community, reviewing offsite impacts of existing and proposed facilities affecting the stormwater system and assisting with improving the access control facilities, and reviewing roadway signage and sight distance issues.

Our engineering services have included preparing amended Engineer's Reports, review and approve requisitions, and an asset summary. We also provided site planning, zoning, and permit applications for perimeter fencing and an on-site maintenance facility which was completed in May 2010. An analysis of the affect of off-site developments that convey stormwater runoff through the community was made to minimize adverse impacts to the community. The analysis included monitoring of extreme rainfall events and observations of the piped conveyance system. We have also worked with the district attorney to establish values for infrastructure owned by the CDD that were going to be impacted by road widening projects and required adjustments.

Last fall, the community began a multi-year roadway paving of the main roads. Our transportation group provided a pavement condition report and construction engineering and inspection services during the completed paving project to monitor the contractors performance and verify invoicing quantities.

**19. FIRMS FROM SECTION C INVOLVED WITH THIS PROJECT**

a.	(1) FIRM NAME Johnson Engineering	(2) FIRM LOCATION (City and State) Fort Myers, Florida	(3) ROLE Water Management, Wetlands and Roads
b.	(1) FIRM NAME	(2) FIRM LOCATION (City and State)	(3) ROLE
c.	(1) FIRM NAME	(2) FIRM LOCATION (City and State)	(3) ROLE
d.	(1) FIRM NAME	(2) FIRM LOCATION (City and State)	(3) ROLE
e.	(1) FIRM NAME	(2) FIRM LOCATION (City and State)	(3) ROLE
f.	(1) FIRM NAME	(2) FIRM LOCATION (City and State)	(3) ROLE

F. EXAMPLE PROJECTS WHICH BEST ILLUSTRATE PROPOSED TEAM S QUALIFICATIONS FOR THIS CONTRACT

20. EXAMPLE PROJECT KEY NUMBER

6

(Present as many projects as requested by the agency, or 10 projects, if not specified. Complete one Section F for each project.)

21. TITLE AND LOCATION (City and State)	22. YEARS COMPLETED	
	PROFESSIONAL SERVICES	CONSTRUCTION (If applicable)
District Engineer - Pine Air Lakes Community Development District Collier County, Florida	Ongoing	Ongoing

23. PROJECT OWNER’S INFORMATION

a. PROJECT OWNER	b. POINT OF CONTACT NAME	c. POINT OF CONTACT TELEPHONE NUMBER
Pine Air Lakes Community Development District	Mr. Rich Hans	(954) 721-8681

24. BRIEF DESCRIPTION OF PROJECT AND RELEVANCE TO THIS CONTRACT (Include scope, size, and cost)

Johnson Engineering provides professional engineering services for Pine Air Lakes Community Development District located in Collier County, Florida. The work includes establishment, reports for bonds, assisting during the construction and development process, as well as during the operation and maintenance of the CDD.

During the construction and the development process, our team prepared the Engineer’s Reports and amendments, when needed, and reviewed and approved requisitions from bond proceeds. We participate in the operation and maintenance with the CDD through work of facilities modifications, as well as modifications to the water management system. Our team also provides site planning, zoning and permit applications.

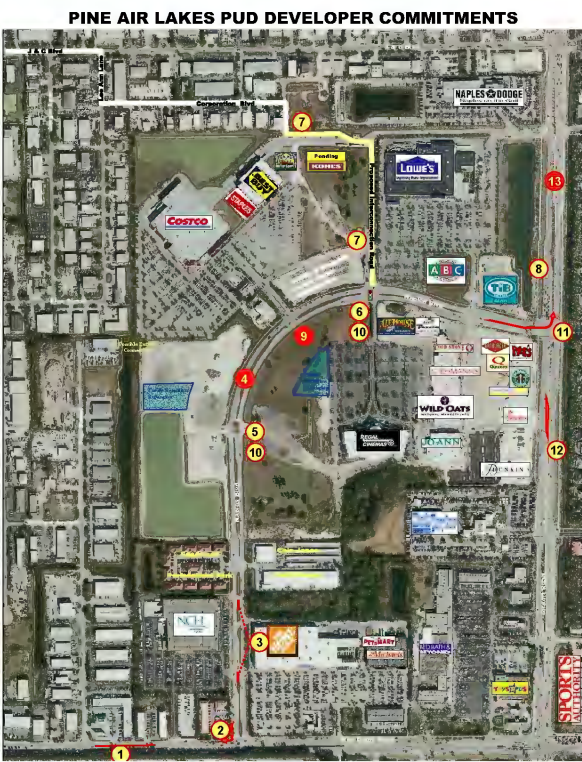

25. FIRMS FROM SECTION C INVOLVED WITH THIS PROJECT

a.	(1) FIRM NAME Johnson Engineering	(2) FIRM LOCATION (City and State) Fort Myers, Florida	(3) ROLE Water Management, Development, Planning, Roads
b.	(1) FIRM NAME	(2) FIRM LOCATION (City and State)	(3) ROLE
c.	(1) FIRM NAME	(2) FIRM LOCATION (City and State)	(3) ROLE
d.	(1) FIRM NAME	(2) FIRM LOCATION (City and State)	(3) ROLE
e.	(1) FIRM NAME	(2) FIRM LOCATION (City and State)	(3) ROLE

F. EXAMPLE PROJECTS WHICH BEST ILLUSTRATE PROPOSED TEAM S QUALIFICATIONS FOR THIS CONTRACT <i>(Present as many projects as requested by the agency, or 10 projects, if not specified. Complete one Section F for each project.)</i>	20. EXAMPLE PROJECT KEY NUMBER 7
---	---

21. TITLE AND LOCATION (City and State) Longleaf Community Development District Pasco County, Florida	22. YEARS COMPLETED	
	PROFESSIONAL SERVICES Ongoing	CONSTRUCTION (If applicable) Ongoing

23. PROJECT OWNER'S INFORMATION
--

a. PROJECT OWNER Inframark	b. POINT OF CONTACT NAME Mrs. Heather Dilley	c. POINT OF CONTACT TELEPHONE NUMBER (813) 873-7300
---	---	--

24. BRIEF DESCRIPTION OF PROJECT AND RELEVANCE TO THIS CONTRACT
(Include scope, size, and cost)

Johnson Engineering has provided professional engineering services for the Longleaf Community Development District in Pasco County, Florida since 2009.

The work includes establishment, reports for bonds, processing National Pollutant Discharge Elimination System (NPDES) permit compliance, assisting during the construction and development process, as well as during the operation and maintenance of the CDD.

Our team recently provided design oversight, bidding, contract administration, and construction observation services for infrastructure repairs to a number of CDD maintained roads and drainage facilities.



25. FIRMS FROM SECTION C INVOLVED WITH THIS PROJECT
--

a.	(1) FIRM NAME Johnson Engineering	(2) FIRM LOCATION (City and State) Lutz, Florida	(3) ROLE Water Management, Roads, ADA Compliance for Recreation
b.	(1) FIRM NAME	(2) FIRM LOCATION (City and State)	(3) ROLE
c.	(1) FIRM NAME	(2) FIRM LOCATION (City and State)	(3) ROLE
d.	(1) FIRM NAME	(2) FIRM LOCATION (City and State)	(3) ROLE
e.	(1) FIRM NAME	(2) FIRM LOCATION (City and State)	(3) ROLE

F. EXAMPLE PROJECTS WHICH BEST ILLUSTRATE PROPOSED TEAM S QUALIFICATIONS FOR THIS CONTRACT <i>(Present as many projects as requested by the agency, or 10 projects, if not specified. Complete one Section F for each project.)</i>	20. EXAMPLE PROJECT KEY NUMBER 8
---	---

21. TITLE AND LOCATION (City and State) Mediterra Community Development District Collier County, Florida	22. YEARS COMPLETED	
	PROFESSIONAL SERVICES Ongoing	CONSTRUCTION (If applicable) N/A

23. PROJECT OWNER'S INFORMATION
--

a. PROJECT OWNER Wrathell, Hunt & Associates	b. POINT OF CONTACT NAME Mr. Chuck Adams	c. POINT OF CONTACT TELEPHONE NUMBER (239) 498-9020
--	--	---

24. BRIEF DESCRIPTION OF PROJECT AND RELEVANCE TO THIS CONTRACT (Include scope, size, and cost) Johnson Engineering has been the District Engineer at Mediterra since 2002. Work has included pay request review for release of bond funds, stormwater pond evaluations, fire safety related to naturally vegetated areas, and littoral vegetation maintenance.	
---	--

25. FIRMS FROM SECTION C INVOLVED WITH THIS PROJECT
--

a.	(1) FIRM NAME Johnson Engineering	(2) FIRM LOCATION (City and State) Fort Myers, Florida	(3) ROLE Water Management, Roads, Landscape Architecture, Wetlands
b.	(1) FIRM NAME	(2) FIRM LOCATION (City and State)	(3) ROLE
c.	(1) FIRM NAME	(2) FIRM LOCATION (City and State)	(3) ROLE
d.	(1) FIRM NAME	(2) FIRM LOCATION (City and State)	(3) ROLE
e.	(1) FIRM NAME	(2) FIRM LOCATION (City and State)	(3) ROLE

F. EXAMPLE PROJECTS WHICH BEST ILLUSTRATE PROPOSED TEAM S QUALIFICATIONS FOR THIS CONTRACT

(Present as many projects as requested by the agency, or 10 projects, if not specified. Complete one Section F for each project.)

20. EXAMPLE PROJECT KEY NUMBER

9

21. TITLE AND LOCATION (City and State)

Park Place Community Development District
Tampa, Florida

22. YEARS COMPLETED

PROFESSIONAL SERVICES

Ongoing

CONSTRUCTION (If applicable)

23. PROJECT OWNER'S INFORMATION

a. PROJECT OWNER

Inframark

b. POINT OF CONTACT NAME

Mrs. Angie Grunwald

c. POINT OF CONTACT TELEPHONE NUMBER

(813) 873-7300 ext 116

24. BRIEF DESCRIPTION OF PROJECT AND RELEVANCE TO THIS CONTRACT (Include scope, size, and cost)

As District Engineer for the Park Place CDD, Johnson Engineering has provided general engineering services related to traffic calming, roadway repairs and improvements (asphalt and brick pavers), ADA compliance, vendor/contractor selection and oversight, parking assessments and inspection of stormwater detention ponds as well as a other professional services on an as-needed basis. By closely coordinating with the District Manager and communicating effectively with the Board, we have been able to assist the District in maintaining its infrastructure at an acceptable level.



25. FIRMS FROM SECTION C INVOLVED WITH THIS PROJECT

a.	(1) FIRM NAME Johnson Engineering	(2) FIRM LOCATION (City and State) Lutz, Florida	(3) ROLE Civil Engineering, Traffic, Roadway, Stormwater
b.	(1) FIRM NAME	(2) FIRM LOCATION (City and State)	(3) ROLE
c.	(1) FIRM NAME	(2) FIRM LOCATION (City and State)	(3) ROLE
d.	(1) FIRM NAME	(2) FIRM LOCATION (City and State)	(3) ROLE
e.	(1) FIRM NAME	(2) FIRM LOCATION (City and State)	(3) ROLE

10F. EXAMPLE PROJECTS WHICH BEST ILLUSTRATE PROPOSED TEAM'S QUALIFICATIONS FOR THIS CONTRACT

(Present as many projects as requested by the agency, or 10 projects, if not specified.
Complete one Section F for each project.)

20. EXAMPLE PROJECT KEY NUMBER**10**

21. TITLE AND LOCATION (City and State)

CFM Community Development District
Lee County, Florida

22. YEARS COMPLETED

PROFESSIONAL SERVICES

Ongoing

CONSTRUCTION (If applicable)

Ongoing

23. PROJECT OWNER'S INFORMATION

a. PROJECT OWNER

Rizzetta & Company

b. POINT OF CONTACT NAME

Ms. Belinda Blandon

c. POINT OF CONTACT TELEPHONE NUMBER

(239) 936-0913

24. BRIEF DESCRIPTION OF PROJECT AND RELEVANCE TO THIS CONTRACT (Include scope, size, and cost)

Johnson Engineering has provided general engineering services for the CFM CDD in Lee County, Florida since 2007. The services we have provided the District include reviewing the stormwater system throughout the community for compliance to permits, reviewing offsite impacts of existing and proposed facilities affecting the stormwater system, conservation area encroachment issues, and reviewing roadway signage and sight distance issues.

Our engineering services have included preparing amended Engineer's Reports, review and approve requisitions, and an asset summary. As part of the District Staff Johnson Engineering provided technical support through the developer transfer process and, later, the expansion of District boundary.

**25. FIRMS FROM SECTION C INVOLVED WITH THIS PROJECT**

a.	(1) FIRM NAME Johnson Engineering	(2) FIRM LOCATION (City and State) Fort Myers, Florida	(3) ROLE Water Management, Development, Planning, Environmental
b.	(1) FIRM NAME	(2) FIRM LOCATION (City and State)	(3) ROLE
c.	(1) FIRM NAME	(2) FIRM LOCATION (City and State)	(3) ROLE
d.	(1) FIRM NAME	(2) FIRM LOCATION (City and State)	(3) ROLE
e.	(1) FIRM NAME	(2) FIRM LOCATION (City and State)	(3) ROLE

G. KEY PERSONNEL PARTICIPATION IN EXAMPLE PROJECTS

[illegible]

29. EXAMPLE PROJECTS KEY

NO.	TITLE OF EXAMPLE PROJECT (FROM SECTION F)	NO.	TITLE OF EXAMPLE PROJECT (FROM SECTION F)
1	Riverwood Community Development District	6	Pine Air Lakes Community Development District
2	Verandah West Community Development District	7	Longleaf Community Development District
3	Cory Lake Community Development District	8	Mediterra Community Development District
4	The Brooks of Bonita Springs Community Development District	9	Park Place Community Development District
5	Pelican Marsh Community Development District	10	CFM Community Development District

H. ADDITIONAL INFORMATION

30. PROVIDE ANY ADDITIONAL INFORMATION REQUESTED BY THE AGENCY. ATTACH ADDITIONAL SHEETS AS NEEDED.

When Johnson Engineering was established in 1946, much of Florida was an undisturbed land. Now 78 years later we have seen a boom in development and a tremendous population growth alter the landscape permanently. Johnson Engineering has been helping guide private companies, city, county, state, and federal governmental institutions through these changes and the challenges they create.

Just as Florida has transformed dramatically over the years, so has Johnson Engineering. What started as one man surveying Florida's west coast has developed into a team of 120 professionals throughout Florida, offering their expertise in a broad spectrum of engineering disciplines. Our team provides civil engineering design for land development, planning and landscape architecture, utilities, transportation design, and construction engineering and inspection. Our surveying and mapping group specializes in utility mapping, transportation surveying, hydrographic surveying, and geographic information systems and our water resource management group provides environmental consulting, surface water management, water quality studies, and water supply services.

Our extensive list of well-known Florida airport facilities, roads, shopping centers, schools, hospitals, residential communities, resorts and commercial developments show our continued responsibility in developing Florida's communities.

The company has offices in Fort Myers, Port Charlotte, LaBelle, Clewiston, Lutz, and Naples.

While Johnson Engineering is focused on growing and evolving to continue serving the needs of Florida, it remains true to its past and the values upon which the company was founded.

Depth of Experience

Centuries of combined experience has immersed our team of licensed professionals into Florida's geography, giving a rare perspective into development of the area and an appreciation of the changes.

Full Range of Services

Specialized teams of engineers, planners, landscape architects, surveyors, ecologists, water resources experts, transportation and utility designers provide many aspects needed to complete your projects.

Long Term Commitment

Our team's average tenure with Johnson Engineering is 13 years, 53% of our employees have been here for more than 10 years, and an unprecedented 21% have been with us for more than 20 years, showing our team's continuity and dedication to the area.

Local Presence

We can provide invaluable historical data of the local area and our conveniently located offices allow us to provide prompt service and communication through every step of your project.

I. AUTHORIZED REPRESENTATIVE

The foregoing is a statement of facts.

31. SIGNATURE



32. DATE

9/20/2024

33. NAME AND TITLE

Chris Beers, PE, PSM, District Engineer

ARCHITECT-ENGINEER QUALIFICATIONS

1. SOLICITATION Number (if any)

PART II GENERAL QUALIFICATIONS

(If a firm has branch offices, complete for each specific branch office seeking work)

2a. FIRM (OR BRANCH OFFICE) NAME Johnson Engineering, LLC			3. YEAR ESTABLISHED 1946	4. DUNS NUMBER 048177498
2b. STREET 17833 Murdock Circle			5. OWNERSHIP	
2c. CITY Port Charlotte			2d. STATE FL	2e. ZIP CODE 33948
6a. POINT OF CONTACT NAME AND TITLE Chris Beers, PE, PSM, Branch Manager			a. TYPE Partnership	
6b. TELEPHONE NUMBER (941) 625-9919			B. SMALL BUSINESS STATUS Non-Minority	
6c. E-MAIL ADDRESS cbeers@johnsoneng.com			7. NAME OF FIRM (If block 2a is a branch office)	
8a. FORMER FIRM NAME(S) (if any) N/A			8b. YR. ESTABLISHED	8c. DUNS NUMBER

9. EMPLOYEES BY DISCIPLINE				10. PROFILE OF FIRM'S EXPERIENCE AND ANNUAL AVERAGE REVENUE FOR LAST 5 YEARS		
a. Function Code	b. Discipline	c. No. of Employees		a. Profile Code	b. Experience	c. Revenue Index Number (see below)
		(1) FIRM	(2) BRANCH			
02	Administrative	18	1	C15	Construction Management	6
07	Biologist	0	0	D01	Dams (Concrete; Arch)	1
08	CADD Technician	28	1	E09	Environmental Impact Studies	6
12	Civil Engineer	13	1	E10	Environ. & Natural Resource	2
15	Construction Inspector	9	0	G04	Geographic Information System	4
16	Construction Manager	1	0	H07	Highways; Streets; Parking Lots	6
19	Ecologist	8	0	H09	Hospital & Medical Facilities	3
21	Electrical Engineer	1	0	I06	Irrigation; Drainage	6
23	Environmental Engineer	1	0	L02	Land Surveying	7
24	Environmental Scientist	3	0	L03	Landscape Architecture	2
29	GIS Specialist	1	0	P05	Planning (Community; Regional)	6
30	Geologist	3	0	R04	Recreation Facilities	3
33	Hydrographic Surveyor	2	0	R11	Rivers; Canals; Waterway; Flood	2
38	Land Surveyor	18	0	S10	Surveying; Platting; Mapping	7
39	Landscape Architect	2	0	S13	Storm Water Handling & Fac.	2
47	Planner: Urban/Regional	3	0	W02	Water Res.; Hydro; Ground Wat.	2
48	Project Manager	1	0	Z01	Zoning; Land Use Studies	3
58	Technician/Analyst	1	0			
60	Transportation Engineer	3	0			
62	Water Resources Engineer	4	1			
Total		120	4			

11. ANNUAL AVERAGE PROFESSIONAL SERVICES REVENUES OF FIRM FOR LAST 3 YEARS (Insert revenue index number show at right)		PROFESSIONAL SERVICES REVENUE INDEX NUMBER	
a. Federal Work	N/A	1. Less than \$100,000	6. \$2 million to less than \$5 million
b. Non-Federal Work	8	2. \$100,000 to less than \$250,000	7. \$5 million to less than \$10 million
c. Total Work	8	3. \$250,000 to less than \$500,000	8. \$10 million to less than \$25 million
		4. \$500,000 to less than \$1 million	9. \$25 million to less than \$50 million
		5. \$1 million to less than \$2 million	10. \$50 million or greater

12. AUTHORIZED REPRESENTATIVE

The forgoing is a statement of facts.

a. SIGNATURE 	b. DATE 9/20/24
---	---------------------------

c. NAME AND TITLE
Chris Beers, PE, PSM, Branch Manager

ARCHITECT-ENGINEER QUALIFICATIONS

1. SOLICITATION Number (if any)

PART II GENERAL QUALIFICATIONS

(If a firm has branch offices, complete for each specific branch office seeking work)

2a. FIRM (OR BRANCH OFFICE) NAME Johnson Engineering, LLC			3. YEAR ESTABLISHED 1946	4. DUNS NUMBER 048177498
2b. STREET 2122 Johnson Street			5. OWNERSHIP	
2c. CITY Fort Myers			2d. STATE FL	2e. ZIP CODE 33901
6a. POINT OF CONTACT NAME AND TITLE Chris Beers, PE, PSM, Branch Manager			a. TYPE Partnership	
6b. TELEPHONE NUMBER (239) 334-0046			B. SMALL BUSINESS STATUS Non-Minority	
6c. E-MAIL ADDRESS cbeers@johnsoneng.com			7. NAME OF FIRM (If block 2a is a branch office)	
8a. FORMER FIRM NAME(S) (if any) N/A			8b. YR. ESTABLISHED	8c. DUNS NUMBER

9. EMPLOYEES BY DISCIPLINE				10. PROFILE OF FIRM'S EXPERIENCE AND ANNUAL AVERAGE REVENUE FOR LAST 5 YEARS		
a. Function Code	b. Discipline	c. No. of Employees		a. Profile Code	b. Experience	c. Revenue Index Number (see below)
		(1) FIRM	(2) BRANCH			
02	Administrative	18	15	C15	Construction Management	6
07	Biologist	0	0	D01	Dams (Concrete; Arch)	1
08	CADD Technician	28	24	E09	Environmental Impact Studies	6
12	Civil Engineer	13	7	E10	Environ. & Natural Resource	2
15	Construction Inspector	9	10	G04	Geographic Information System	4
16	Construction Manager	1	1	H07	Highways; Streets; Parking Lots	6
19	Ecologist	8	5	H09	Hospital & Medical Facilities	3
21	Electrical Engineer	1	1	I06	Irrigation; Drainage	6
23	Environmental Engineer	1	1	L02	Land Surveying	7
24	Environmental Scientist	3	3	L03	Landscape Architecture	2
29	GIS Specialist	1	1	P05	Planning (Community; Regional)	6
30	Geologist	3	3	R04	Recreation Facilities	3
33	Hydrographic Surveyor	2	2	R11	Rivers; Canals; Waterway; Flood	2
38	Land Surveyor	18	14	S10	Surveying; Platting; Mapping	7
39	Landscape Architect	2	2	S13	Storm Water Handling & Fac.	2
47	Planner: Urban/Regional	3	2	W02	Water Res.; Hydro; Ground Wat.	2
48	Project Manager	1	1	Z01	Zoning; Land Use Studies	3
58	Technician/Analyst	1	1			
60	Transportation Engineer	3	1			
62	Water Resources Engineer	4	1			
Total		120	95			

11. ANNUAL AVERAGE PROFESSIONAL SERVICES REVENUES OF FIRM FOR LAST 3 YEARS (Insert revenue index number show at right)		PROFESSIONAL SERVICES REVENUE INDEX NUMBER	
a. Federal Work	N/A	1. Less than \$100,000	6. \$2 million to less than \$5 million
b. Non-Federal Work	8	2. \$100,000 to less than \$250,000	7. \$5 million to less than \$10 million
c. Total Work	8	3. \$250,000 to less than \$500,000	8. \$10 million to less than \$25 million
		4. \$500,000 to less than \$1 million	9. \$25 million to less than \$50 million
		5. \$1 million to less than \$2 million	10. \$50 million or greater

12. AUTHORIZED REPRESENTATIVE

The forgoing is a statement of facts.

a. SIGNATURE 	b. DATE 9/20/2024
---	-----------------------------

c. NAME AND TITLE
Chris Beers, PE, PSM, Branch Manager

**SARASOTA NATIONAL
COMMUNITY DEVELOPMENT DISTRICT**

7D

Sarasota National Community Development District
Request for Qualifications – District Engineering Services

Competitive Selection Criteria

	Ability and Adequacy of Professional Personnel	Consultant’s Past Performance	Geographic Location	Willingness to Meet Time and Budget Requirements	Certified Minority Business Enterprise	Recent, Current and Projected Workloads	Volume of Work Previously Awarded to Consultant by District	TOTAL SCORE
	<i>weight factor</i>	25	25	20	15	5	5	100
	NAME OF RESPONDENT							
1	<i>Johnson Engineering, LLC</i>							

Board Member’s Signature

Date

**SARASOTA NATIONAL
COMMUNITY DEVELOPMENT DISTRICT**

8

From the desk of Eric Buck

November 22, 2024

Sarasota National CDD/Craig Wrathell
% Wrathell, Hunt and Associates, LLC
2300 Glades Road, Suite 410W
Boca Raton, FL 33431

To the Sarasota National CDD Board ,

My name is Eric Buck. I am in my 4th year as a resident of Sarasota National (23387 Waverly Circle). My home is original construction and Certificate of Occupancy was granted July 2020,

I want to bring to the Board's attention a concern on the encroachment of a CDD pond (tract 700 lake) and its erosion of the land/embankment on the south property line (copy of plat attached).

When the property was purchased there was an elevated embankment and some maintained landscape outside my property line. My plat reveals 18'9" on the west and 19' on the east from my extended Lanai foundation.

It is evident that over the last 4 years (plus) there is substantial erosion to the continuing embankment to the south portion of my property. It is my personal estimate that approximately 3 feet of grass/sand/soil has been eradicated. The present condition (pictures attached) is that there is less than 2 feet remaining of the CDD landscape before the said pond/lake starts or continues eroding into my property.

I'd like to bring this to the attention of the board so that preemptive resolutions can be considered to prohibit the intrusion into the embankment and integrity of my property. As this situation progresses, your pond/lake could affect the integrity of my lanai and pool foundation.

I hope the right corrective measures can be introduced and an amicable solution formulated.

Thank you for time

Eric Buck (embdoubleodd@aol.com)

PLAT/Property Pictures attached....

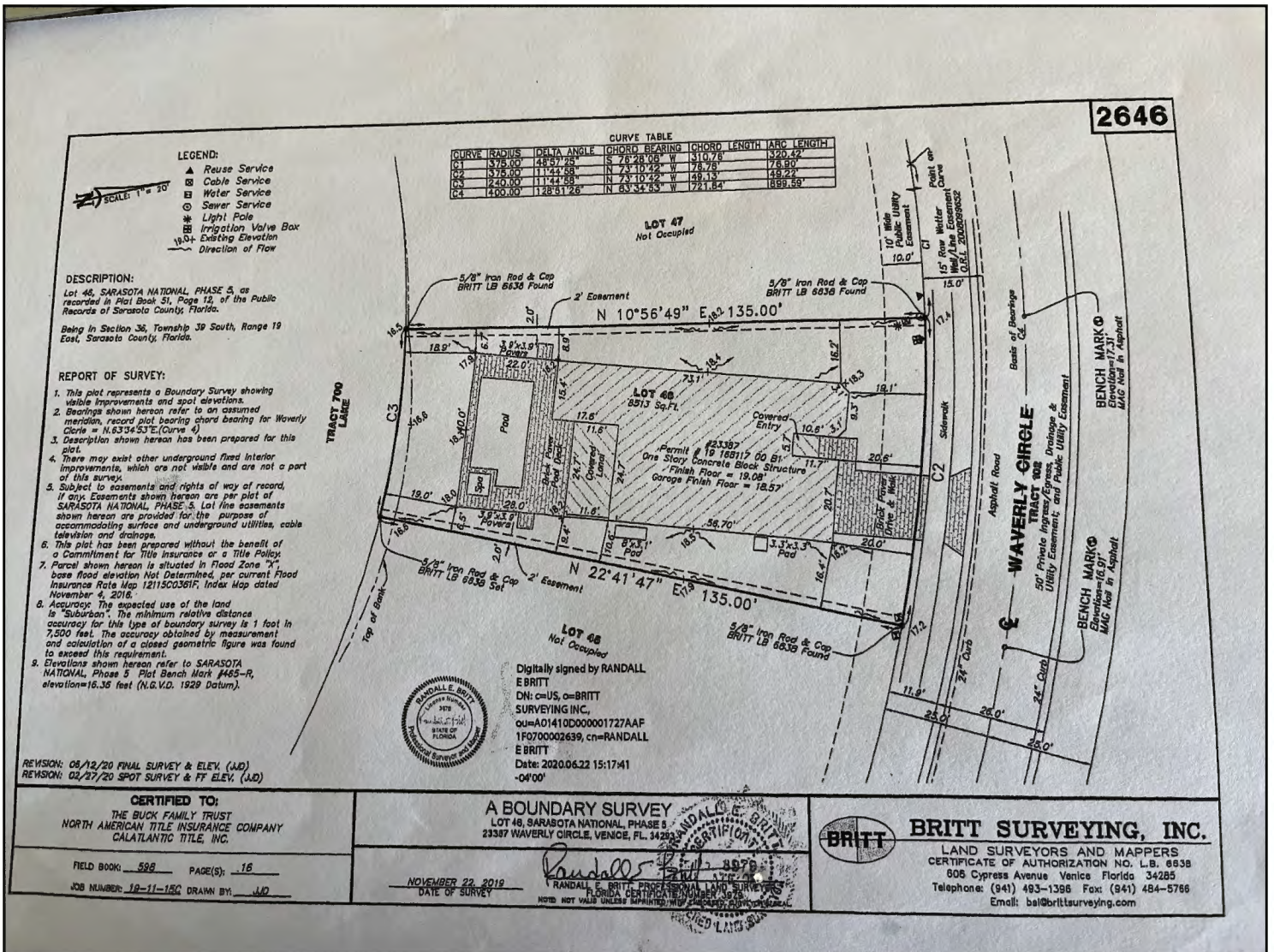



**SARASOTA NATIONAL
COMMUNITY DEVELOPMENT DISTRICT**

**UNAUDITED
FINANCIAL
STATEMENTS**

**SARASOTA NATIONAL
COMMUNITY DEVELOPMENT DISTRICT
FINANCIAL STATEMENTS
UNAUDITED
NOVEMBER 30, 2024**

**SARASOTA NATIONAL
COMMUNITY DEVELOPMENT DISTRICT
BALANCE SHEET
NOVEMBER 30, 2024**

	Major Funds		Total
	General	Debt Service Series 2020	Governmental Funds
ASSETS			
Cash - SunTrust	\$ 565,901	\$ -	\$ 565,901
BankUnited - MMA	30,000	-	30,000
BankUnited - ICS	377,051	-	377,051
Investments			
Revenue account	-	483,266	483,266
Reserve account	-	100,000	100,000
Due from general fund	-	421,612	421,612
Total assets	<u>\$ 972,952</u>	<u>\$ 1,004,878</u>	<u>\$ 1,977,830</u>
LIABILITIES & FUND BALANCES			
Liabilities:			
Accounts payable	\$ 24,030	\$ -	\$ 24,030
Due to debt service	421,612	-	421,612
Total liabilities	<u>445,642</u>	<u>-</u>	<u>445,642</u>
Fund balances:			
Restricted for:			
Debt service	-	1,004,878	1,004,878
Unassigned	527,310	-	527,310
Total fund balances	<u>527,310</u>	<u>1,004,878</u>	<u>1,532,188</u>
Total liabilities, deferred inflow of resources and fund balances	<u>\$ 972,952</u>	<u>\$ 1,004,878</u>	<u>\$ 1,977,830</u>

**SARASOTA NATIONAL
COMMUNITY DEVELOPMENT DISTRICT
STATEMENT OF REVENUES, EXPENDITURES,
AND CHANGES IN FUND BALANCES
GENERAL FUND
FOR THE PERIOD ENDED NOVEMBER 30, 2024**

	Current Month	Year to Date	Budget	% of Budget
REVENUES				
Assessment levy - on roll	\$ 141,307	\$ 141,307	\$ 489,095	29%
Interest	1	1,358	-	N/A
Total revenues	<u>141,308</u>	<u>142,665</u>	<u>489,095</u>	29%
EXPENDITURES				
Administrative:				
Management	3,298	6,595	39,571	17%
Supervisors	-	-	6,300	0%
Audit	-	-	7,000	0%
Assessment roll preparation	542	1,083	6,500	17%
Arbitrage rebate calculation	750	750	1,750	43%
Dissemination agent	167	333	2,000	17%
Trustee	-	-	11,000	0%
Legal	43	43	12,000	0%
Engineering	-	-	13,000	0%
Postage	-	-	500	0%
Telephone	42	83	500	17%
Insurance	-	12,439	12,500	100%
Printing & reproduction	83	167	1,000	17%
Legal advertising	-	-	1,200	0%
Other current charges	84	176	1,000	18%
Annual district filing fee	-	175	175	100%
ADA website compliance	-	-	210	0%
Website	-	705	705	100%
Property tax bills	-	-	100	0%
Total administrative	<u>5,009</u>	<u>22,549</u>	<u>117,011</u>	19%
Water management:				
Other contractual services	7,488	7,488	312,500	2%
Lake bank erosion repair	-	-	44,300	0%
Total water management	<u>7,488</u>	<u>7,488</u>	<u>356,800</u>	2%
Other fees and charges				
Tax collector	2,120	2,120	7,642	28%
Property appraiser	-	-	7,642	0%
Total other fees and charges	<u>2,120</u>	<u>2,120</u>	<u>15,284</u>	14%
Total expenditures	<u>14,617</u>	<u>32,157</u>	<u>489,095</u>	7%
Excess/(deficiency) of revenues over/(under) expenditures	126,691	110,508	-	
Fund balance - beginning	400,619	416,802	390,438	
Fund balance - ending	<u>\$ 527,310</u>	<u>\$ 527,310</u>	<u>\$ 390,438</u>	

**SARASOTA NATIONAL
COMMUNITY DEVELOPMENT DISTRICT
STATEMENT OF REVENUES, EXPENDITURES,
AND CHANGES IN FUND BALANCES
DEBT SERVICE FUND SERIES 2020
FOR THE PERIOD ENDED NOVEMBER 30, 2024**

	Current Month	Year to Date	Budget	% of Budget
REVENUES				
Assessment levy - on roll	\$ 428,022	\$ 428,022	\$ 1,481,281	29%
Interest	3,373	6,790	-	N/A
Total revenues	<u>431,395</u>	<u>434,812</u>	<u>1,481,281</u>	29%
EXPENDITURES				
Principal	-	-	830,000	0%
Interest	306,900	306,900	613,800	50%
Total debt service	<u>306,900</u>	<u>306,900</u>	<u>1,443,800</u>	21%
Other fees and charges				
Tax collector	6,420	6,420	23,145	28%
Property appraiser	-	-	23,145	0%
Total other fees and charges	<u>6,420</u>	<u>6,420</u>	<u>46,290</u>	14%
Total expenditures	<u>313,320</u>	<u>313,320</u>	<u>1,490,090</u>	21%
Excess/(deficiency) of revenues over/(under) expenditures	118,075	121,492	(8,809)	
Fund balance - beginning	886,803	883,386	799,364	
Fund balance - ending	<u>\$ 1,004,878</u>	<u>\$ 1,004,878</u>	<u>\$ 790,555</u>	

**SARASOTA NATIONAL
COMMUNITY DEVELOPMENT DISTRICT**

MINUTES

DRAFT

**MINUTES OF MEETING
SARASOTA NATIONAL
COMMUNITY DEVELOPMENT DISTRICT**

The Board of Supervisors of the Sarasota National Community Development District held a Regular Meeting on August 13, 2024 at 2:00 p.m., in person at the Sarasota National Clubhouse, 25500 National Boulevard, Venice, Florida 34293 and via Zoom, <https://us02web.zoom.us/j/86488955667>, Meeting ID: 864 8895 5667, or dial 305-224-1968, Meeting ID: 864 8895 5667

Present were:

Gerald Bergmoser	Chair
Carlton (Cary) Leuschner	Vice Chair
John Istwan (via telephone)	Assistant Secretary
Douglas Kasl	Assistant Secretary
Dick Smith	Assistant Secretary

Also present:

Chuck Adams (via telephone)	District Manager
Cleo Adams	District Manager
Shane Willis	Operations Manager
Lindsey Whelan (via telephone)	District Counsel
Patrick Healy	District Engineer
Bill Kurth	Premier Lakes, Inc. (Premier)
David Truxton	TLC Land Consultant
Jerrilyn Schulze	Resident
Al Daniels	Resident

FIRST ORDER OF BUSINESS

Call to Order/Roll Call

Mr. Bergmoser called the meeting to order at 2:00 p.m.

Supervisors Smith, Leuschner, Bergmoser and Kasl were present. Supervisor Istwan attended via telephone.

SECOND ORDER OF BUSINESS

Public Comments: Agenda Items [3-Minute Time Limit]

Resident Jerrilyn Schulze asked for the amount of the Golf Course's final payment to the CDD for infractions they caused during the September 2023 Hurricane Ian cleanup. Mr. Bergmoser stated that the HOA incurred the costs to restore CDD property, instead of having to reimburse the CDD.

Mr. Istwan was disconnected from the meeting at 2:02 p.m.

THIRD ORDER OF BUSINESS

Update: Premier Lakes, Inc. (Alex Kurth)

Mr. Bill Kurth noted the following:

- An extra crew is being added this week to catch up due to not being on site last week, due to inclement weather.
- Water levels are the highest ever since being on the property.
- The grass on the edges of the lakes is actually torpedo grass that was mixed in with the lawns, due to high water levels; it will be treated.
- The technician used five tanks to combat large traces of algae in the lakes, the most ever on this property to date.
- All the plantings were completed; some were not inspected, as they are underwater, but they are expected to survive.
- Technicians are applying the second application for midge treatments at Lake 56 this morning.

Mr. Kirth responded to questions about spraying the lakes twice a day, in the morning and afternoon, when there are large traces of algae. It was noted that a new technician is being trained so there will be two technicians servicing the property and the recent littoral plantings will survive if the water levels recede in the next couple of weeks.

FOURTH ORDER OF BUSINESS

**Presentation: TLC Land Consulting, LLC on
Behalf of Lennar Homes (David Truxton)**

- **Review of July 17, 2024 Virtual Neighborhood Workshop Regarding Parcels A and H of the Sarasota National DOCC**

Mr. David Truxton, of TLC Land Consulting, LLC (TLC) and representing Lennar, stated that he will stay after the meeting to answer general questions about Lennar's proposed future land use and zoning change for some remaining parcels inside of the Sarasota National DOCC.

Mr. Truxton pointed out information from the July 17, 2024 Virtual Neighborhood Workshop presentation. He highlighted the following:

➤ Tract 303, Parcel A and Tract 307, Parcel H were part of the WCI acquisition in 2010 or 2012; they were zoned for residential development and part of the Sarasota National DOCC.

➤ Sarasota County raised future land uses in 2021 to generate additional tax revenue in lieu of raising property taxes, which caused Lennar to want to utilize some of the wetland parcels with extra density for residential development.

➤ Tract 303, Parcel A is located off US Highway 41 with a connection off Venice Avenue, which is outside the Sarasota National CDD gates. The proposed rezoning classification plans are for townhome types of developments, not apartments or multi-family homes, as originally planned.

➤ The rezoning process is another where Lennar utilized the extra density available for residential building.

➤ Tract 307, Parcel H is located off Manasota Beach Road and will be a little more challenging.

➤ A presentation will be given at the August 27, 2024 HOA meeting to discuss how these parcels will interact with each other. The parcels have a deed restriction, where it is supposed to be part of a Master Association and should be joining the master amenities. Many amenity related questions were asked and answered at the Neighborhood Workshop.

➤ The parcels were intended for development and will become part of the CDD; as water levels rise, having additional dwelling units should help CDD budgets to utilize for Operations and Maintenance (O&M) expenditures.

➤ Once the Construction Plan designs commence, he expects to interact more with CDD Staff on documents like a Cost Share Agreement; Lennar and WCI will fund the costs associated with this process, not the CDD.

Mr. Smith voiced frustration with Lennar, as he thinks they already overdeveloped the land and are now trying to sandwich in another development. He is concerned about the overall aesthetics of the community once construction is completed. He stated that he cannot support what Lennar is proposing.

Mr. Smith referred to the Herald Tribune article on Sunday about development being the cause of the Phillippi Creek flooding and voiced concern that this could happen again.

Mr. Kasl voiced his opinion that Lennar's investment to use water in the CDD is insufficient and continues to be insufficient, as the CDD's stormwater system is already having difficulty providing irrigation to its current residents when water levels are low. He hopes Lennar will not repeat this in the new developments.

Mr. Truxton reminded everyone that the CDD's existing environmental resource permit, stormwater permit and CDD documents always showed the property being developed, just not to this scale. All CDD permits will need to be modified, once the construction management phase commences.

Asked if the CDD has any grounds to stop Lennar's plans, Ms. Whelan replied no, the CDD does not have any oversight or approval powers over the rezoning. TLC is here in an effort to educate the community and the Board and answer questions, versus seeking formal approval. She echoed what Mr. Truxton said, in that the additional density within the CDD will ultimately decrease the O&M assessment amount per unit because the CDD will have more units to share in the CDD's budgeted costs, which is really the only impact on the CDD.

FIFTH ORDER OF BUSINESS

Authorization of RFQ for Engineering Services

Before proceeding with the Request for Qualifications (RFQ) for Engineering Services, Mr. Bergmoser voiced his opinion that the Board should reject the request from Kimley-Horn & Associates, Inc. (Kimley-Horn) to terminate services, as he does not see any conflict of interest. Mr. Healy stated that, to avoid a perceived conflict of interest, Kimley-Horn thinks it is in the best interest to terminate services with the CDD, given their long history representing Lennar and its involvement on the rezoning application.

Board Members voiced reasons in favor of terminating Kimley-Horn's contract.

Mr. Istwan joined the meeting at 2:34 p.m., via telephone.

Mrs. Adams hopes to present the RFQ responses at the October meeting. She reminded the Board that Mr. Healy agreed to stay on until the CDD engages another District Engineer.

On MOTION by Mr. Leuschner and seconded by Mr. Smith, with all in favor, authorizing Staff to advertise the Request for Qualifications (RFQ) for Engineering Services, was approved.

SIXTH ORDER OF BUSINESS

Discussion: Plantings Adjacent to Lake Banks (Supervisor Smith)

Mr. Smith asked if the tar flower plants that three residents planted on their property adjacent to the lake bank, near Holes #2 and #5, should be removed. Mr. Kurth stated that it is questionable if the plantings are on CDD property, if so, they will not survive due to the high water levels. The approval process is through the Architectural Review Committee (ARC), not the CDD.

Mr. Smith asked for an update about restoring CDD property damaged during the September 2023 Hurricane Ian cleanup. Mrs. Adams stated that Mr. Alex Kurth provided photos confirming the conservation areas near Lakes 18 and 26 were replanted.

SEVENTH ORDER OF BUSINESS

Consideration of Goals and Objections Reporting [HB7013 - Special Districts Performance Measures and Standards Reporting]

Ms. Whelan and Mrs. Adams presented portions of the Memorandum detailing this new requirement and explained that newly adopted legislation requires special districts to establish goals and objectives annually and develop performance measures and standards to assess the achievement of the goals and objectives, publish an annual report on its website detailing the goals and objectives achieved, the performance measures and standards used, and any goals or objectives that were not achieved.

Ms. Whelan stated that District Management identified Community Communication and Engagement, Infrastructure and Facilities Maintenance, and Financial Transparency and Accountability as the key categories to focus on for Fiscal Year 2025 and develop statutorily compliant goals for each.

Ms. Whelan reviewed the Performance Measures/Standards & Annual Reporting Form developed for the CDD, which explains how the CDD will meet the goals.

Mr. Kasl voiced his opinion that the CDD needs to improve communication with its residents. Mrs. Adams suggested he develop a newsletter to be considered at the next meeting.

District Staff responded to questions regarding the goal and objectives, as outlined in the Reports Form.

On MOTION by Mr. Kasl and seconded by Mr. Istwan, with all in favor, with all in favor, the Goals and Objectives and the Performance Measures/Standards & Annual Reporting Form, were approved.

EIGHTH ORDER OF BUSINESS

**Acceptance of Unaudited Financial
Statements as of June 30, 2024**

- Financial Highlights Report**

The financials were accepted.

NINTH ORDER OF BUSINESS

**Approval of July 9, 2024 Public Hearing and
Regular Meeting Minutes**

The following changes were made:

Lines 81 and 272: Change "Manitobe" to "Manasota"

Line 125: delete "major"

Regarding information on Line 141, Mr. Willis will resend Mr. Healy's Stormwater Management Inspection Report to the Board.

Line 155: Change "Dick" to "Mr. Smith"

Line 174: Change "Joe" to "Joel"

On MOTION by Mr. Istwan and seconded by Mr. Bergmoser, with all in favor, the July 9, 2024 Public Hearing and Regular Meeting Minutes, as amended, were approved.

TENTH ORDER OF BUSINESS**Staff Reports**

- A. District Counsel: Kutak Rock LLP
- B. District Engineer: Kimley Horn and Associates, Inc.
- C. District Manager: Wrathell, Hunt and Associates, LLC

There were no District Counsel, District Engineer or District Manager reports.

- **NEXT MEETING DATE: October 8, 2024 at 2:00 P.M.**

- **QUORUM CHECK**

- D. Operations Manager: Wrathell, Hunt and Associates, LLC

The August Field Operations Report was included for informational purposes.

ELEVENTH ORDER OF BUSINESS**Supervisors' Requests**

There were no Supervisors' Requests.

TWELFTH ORDER OF BUSINESS**Adjournment**

On MOTION by Mr. Bergmoser and seconded by Mr. Istwan, with all in favor, the meeting adjourned at 2:55 p.m.

[SIGNATURES APPEAR ON THE FOLLOWING PAGE]

225
226
227
228
229

Secretary/Assistant Secretary

Chair/Vice Chair

**SARASOTA NATIONAL
COMMUNITY DEVELOPMENT DISTRICT**

**STAFF
REPORTS
C**

SARASOTA NATIONAL COMMUNITY DEVELOPMENT DISTRICT		
BOARD OF SUPERVISORS FISCAL YEAR 2024/2025 MEETING SCHEDULE		
LOCATION		
<i>Sarasota National Clubhouse, 25500 National Boulevard, Venice, Florida 34293</i>		
DATE	POTENTIAL DISCUSSION/FOCUS	TIME
October 8, 2024 CANCELED <i>Inclement Weather</i>	Regular Meeting	1:00 PM
November 12, 2024 CANCELED	Regular Meeting	1:00 PM
January 7, 2025	Regular Meeting	1:00 PM
February 11, 2025	Regular Meeting	1:00 PM
April 8, 2025	Regular Meeting	1:00 PM
July 8, 2025	Public Hearing & Regular Meeting	1:00 PM
August 12, 2025	Regular Meeting	1:00 PM

**SARASOTA NATIONAL
COMMUNITY DEVELOPMENT DISTRICT**

**STAFF
REPORTS
D**



Wrathell, Hunt and Associates, LLC

TO: Sarasota National CDD Board of Supervisors

FROM: Shane Willis – Operations Manager

DATE: January 07, 2025

SUBJECT: Status Report – Field Operations

Miscellaneous:

- Property tours and resident interactions:

August 13, 2024: Lake review focused on erosion concerns on lakes 54 & 55. The erosion concerns were above the control elevation and are a result of no downspout drains. Recommended resident speak to their landscaper about installing downspout drains.

September 19, 2024: Lake review focused on littorals and general appearance of the stormwater lakes.

October 17, 2024: Lake review focused on littorals and general appearance of the stormwater lakes.

December 6, 2024: Hog Damage review on Lantana Ct (HOA Property)
Erosion Concerns along Waverly Cir.
Downed Tree on Crooked Creek Dr. (HOA Property)

- Lake 56 midge fly: First treatment was applied 7/16/24, second applied 8/13/24.
- No additional reports of net fishing since first reported in July 2024.

Service Providers:

- **Eco-Logic Service Schedules:**

Monitoring Events:	Mitigation Areas (May 24 & Nov 24)
	Littoral Shelves (May 24 & Nov 24)
	Wetland Preserves (May 24 & Nov 24)
Maintenance Visits:	Wetland Buffers (Mar 24, Jun 24, Sep 24 & Dec 24)
	Wetlands (Mar 24, Jun 24, Sep 24 & Dec 24)
	Additional Natural Areas (Mar 24, Jun 24, Sep 24 & Dec 24)
	Mitigation Area (Feb 24, Apr 24, Jun 24, Aug 24, Oct 24 & Dec 24)
	Littoral Shelves (Feb 24, Apr 24, Jun 24, Aug 24, Oct 24 & Dec 24)

- **Premier Lakes Service Schedule:**

Aquatics maintenance visits are conducted weekly on Mondays & Tuesdays. As this contract is performance based, Premier will conduct as many service visits as necessary to ensure compliance with the contract and SFWMD permits.

- **EarthBalance Service Schedule:**

Phase 10 maintenance is conducted twice per year, currently scheduled for June 24 and October 24.



FIELD REPORT - Fallen Tree In Preserve

Complete

District	Sarasota National CDD
Site conducted	10063 Crooked Creek Dr Venice FL 34293 United States (27.039203111633324, - 82.37562145448369)
Conducted on	December 6, 2024
Prepared by	Shane Willis
FINDINGS	
REASON FOR VISIT:	Resident contacted Staff about fallen tree behind their condo and requested tree be stood back up.
DESCRIPTION OF FINDINGS:	Tree is fallen into preserve and presents no threat to the condo. Spoke to resident and informed her about the "natural state" policy that governs wetlands/conservation areas.
IS THERE A POSSIBLE SFWMD PERMIT ISSUE?	No

Media summary



Photo 1



Photo 2



FIELD REPORT - Lake Bank Erosion Concern

Complete

District Name	Sarasota National CDD
Site conducted	23387 Waverly Cir Venice FL 34293 United States (27.038193142096446, - 82.35375862006254)
Conducted on	December 6, 2024
Prepared by	Shane Willis
FINDINGS	
REASON FOR VISIT:	Resident contacted staff about erosion concerns near her home and her neighbor's home.
DESCRIPTION OF FINDINGS:	There are two issues occurring here: 1. Homeowners need to install downspout drains to prevent runoff erosion. 2. There is erosion in excess of 9 inches along this fetch of the lake.
IS THERE A POSSIBLE SFWMD PERMIT ISSUE?	Yes
WHAT IS THE CONCERN?	LBR over 9 inches

Media summary



Photo 1



Photo 2



Photo 3



Photo 4



Photo 5

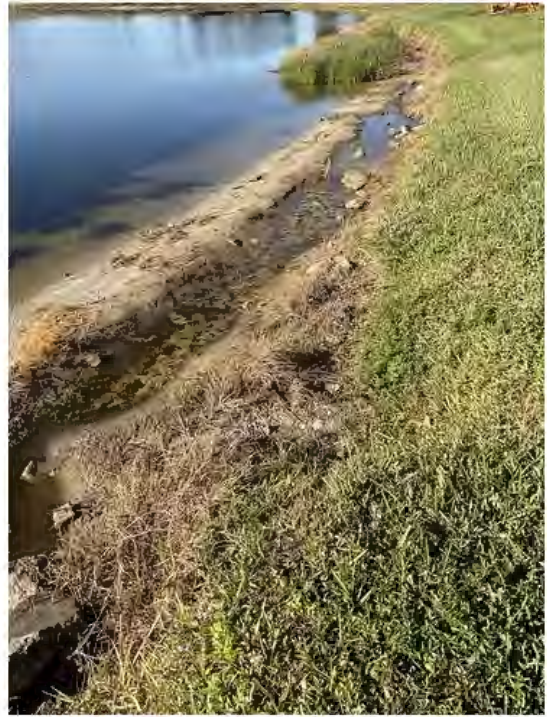

Photo 6



Photo 7



FIELD REPORT - Damage Near Home

Complete

District	Sarasota National CDD
Site conducted	24101 Lantana Ct Venice FL 34293 United States (27.03296927202196, - 82.36580250878754)
Conducted on	December 6, 2024
Prepared by	Shane Willis
FINDINGS	
REASON FOR VISIT:	Resident called about hog damage to her backyard.
DESCRIPTION OF FINDINGS:	There is damage in the backyards, but this is not a CDD issue. Spoke to resident and encouraged her to contact the HOA.
IS THERE A POSSIBLE SFWMD PERMIT ISSUE?	No

Media summary



Photo 1



Photo 2



Photo 3